

ANATOMIE



29.09.2023

Dr. med. Philemon Grimm
Oberarzt
Schulter- / Ellbogenchirurgie



Funktionelle Anatomie

Gelenke des Schultergürtels

- Glenohumeralgelenk
- Acromioclaviculargelenk
- Sternoclaviculargelenk
- Skapulothorakales Gleitlager
- Subacromiales Gleitlager

THE 5 JOINTS OF THE SHOULDER

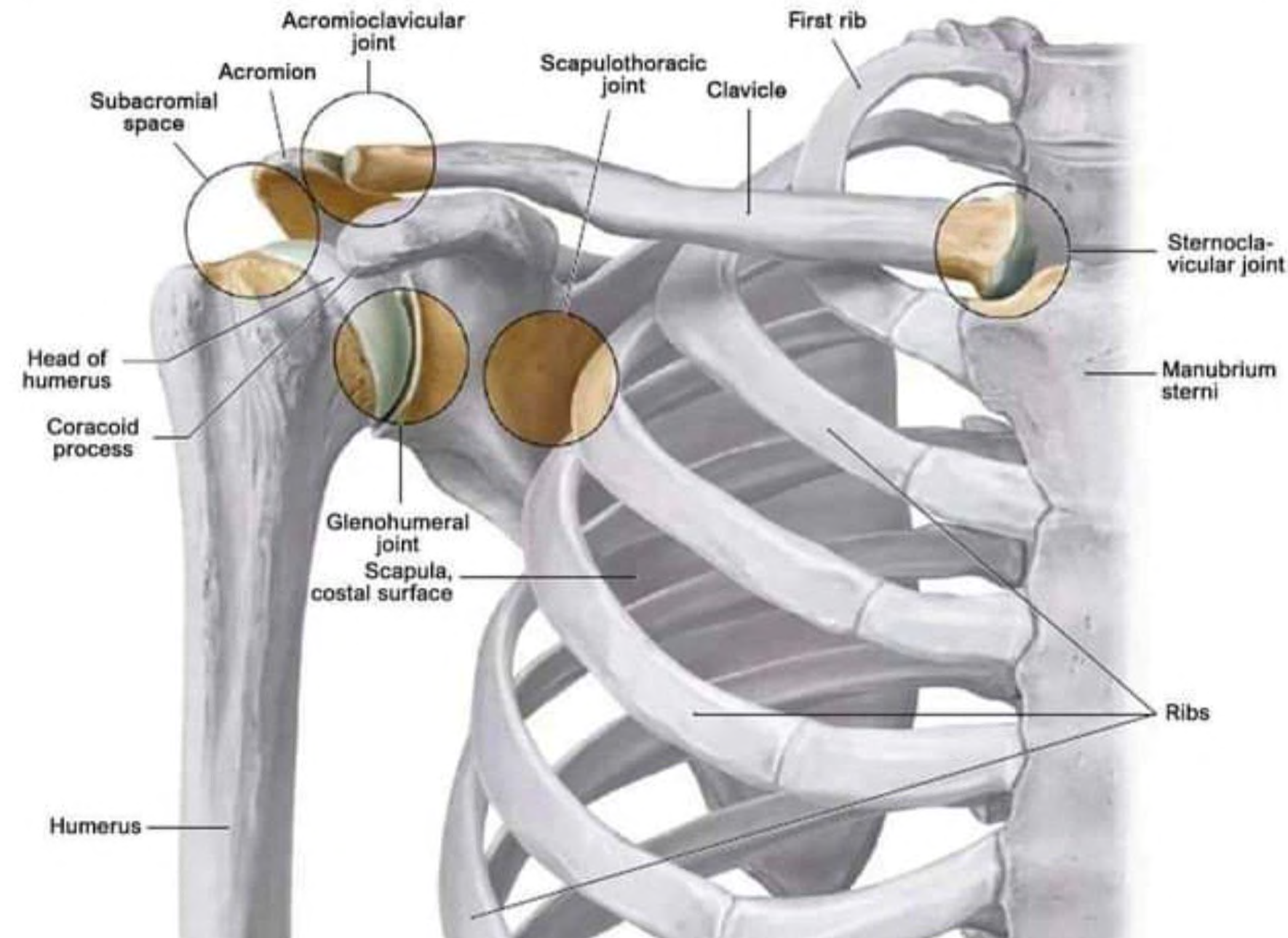

Funktionelle Anatomie

Gelenke des Schultergürtels

- Glenohumeralgelenk
- Acromioclaviculargelenk
- Sternoclaviculargelenk
- Skapulothorakales Gleitlager
- Subacromiales Gleitlager

THE 5 JOINTS OF THE SHOULDER

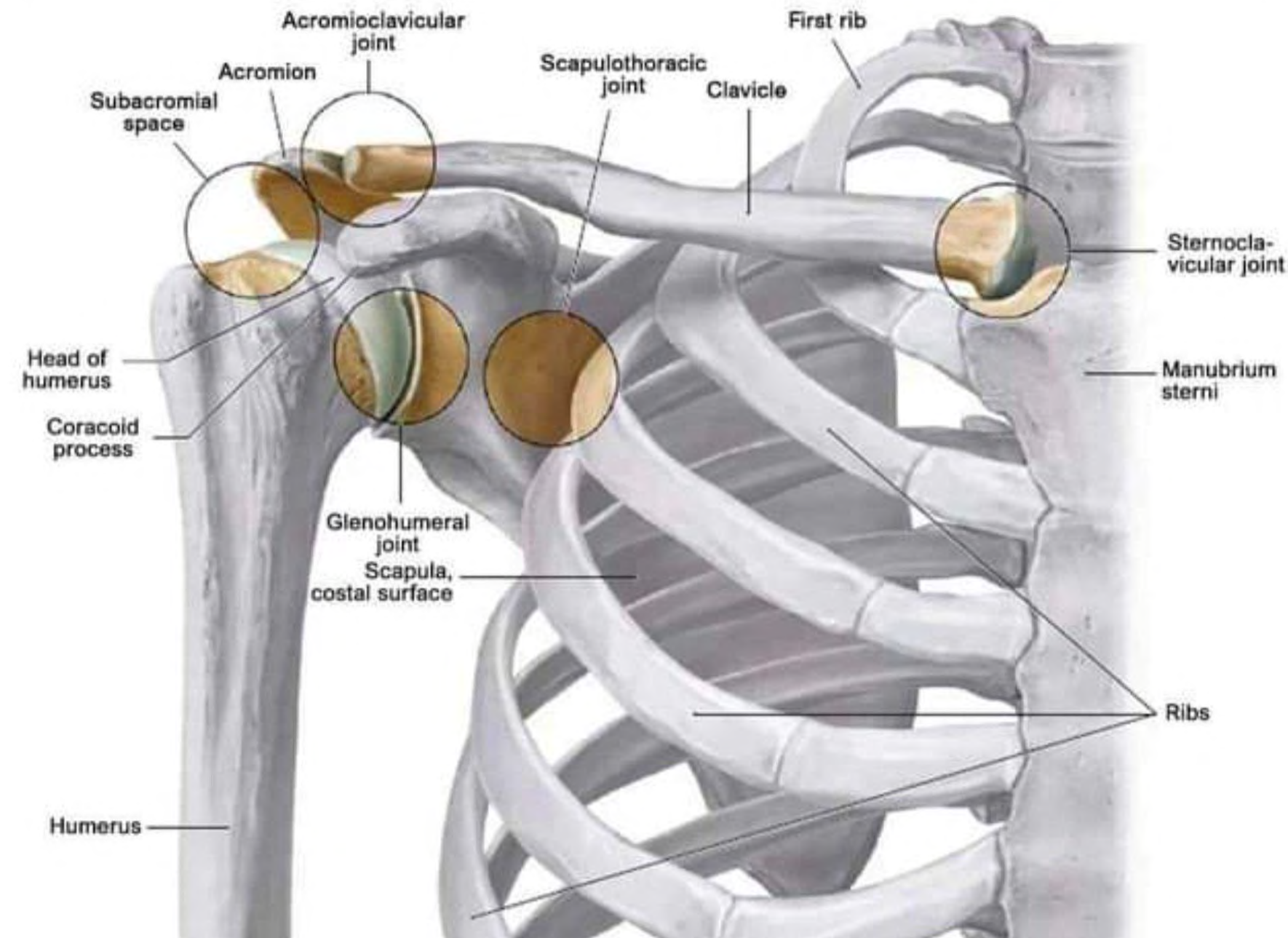

Glenohumeralgelenk

Kugel auf der Pfanne

- Rotation

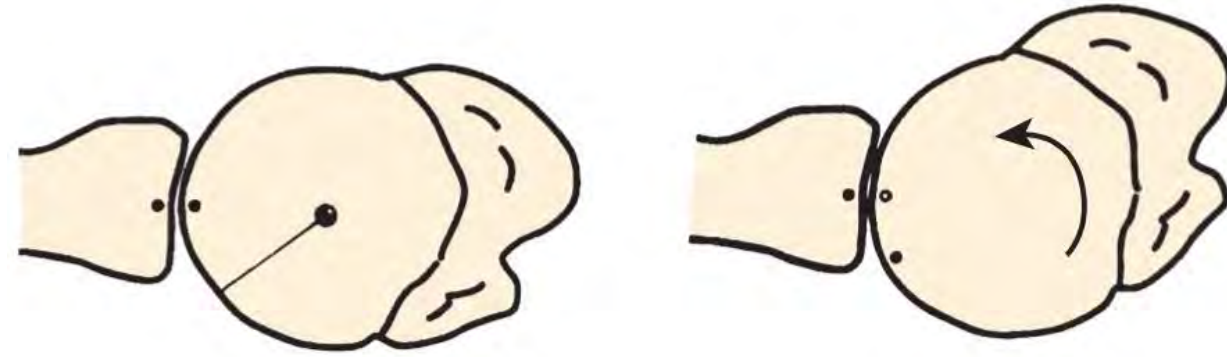

Spinning

- Rollen

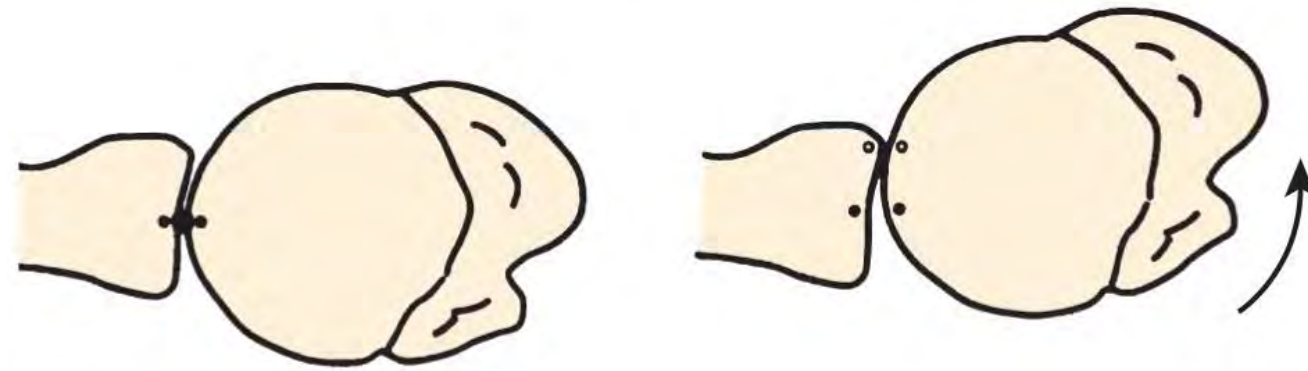

Rolling

- Translation

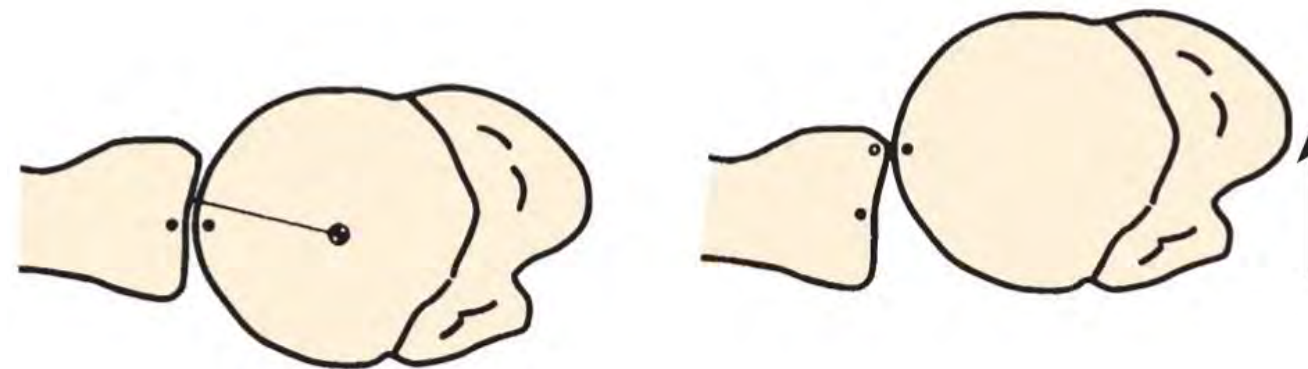

Sliding

1 : 4

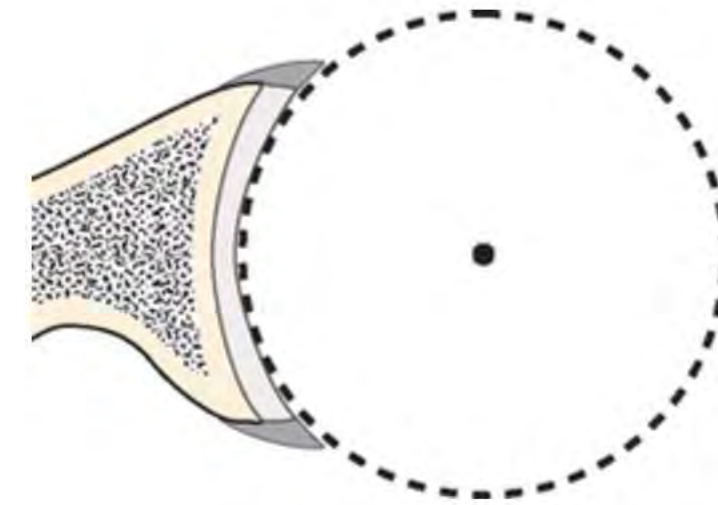









Glenohumeralgelenk

statische vs dynamische Stabilisatoren

Statisch

- ossäre Anatomie
- Labrum
- Gelenkkapsel & Ligamente

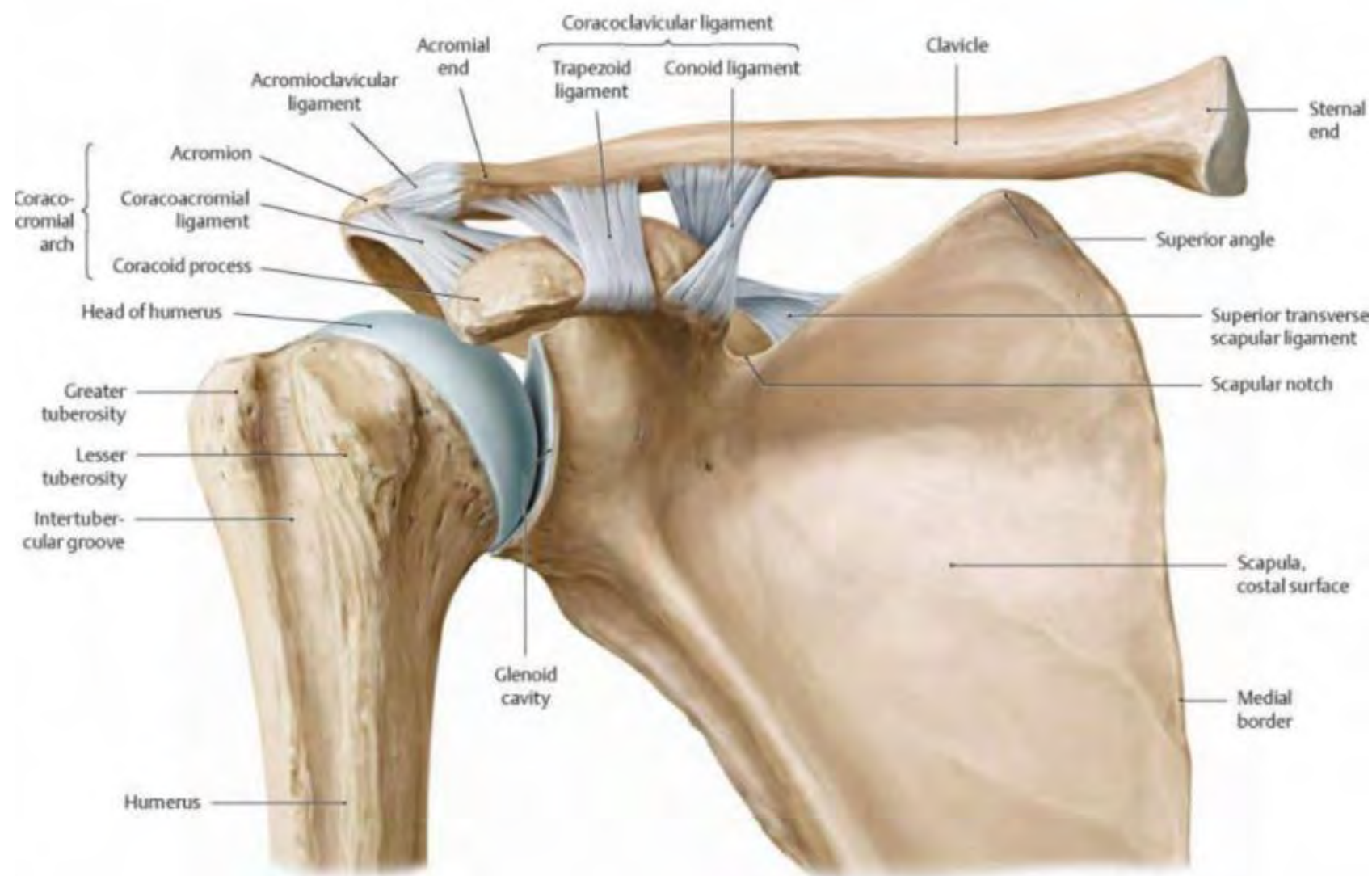

Dynamisch

- Rotatorenmanschette
- Deltoideus
- Bizeps

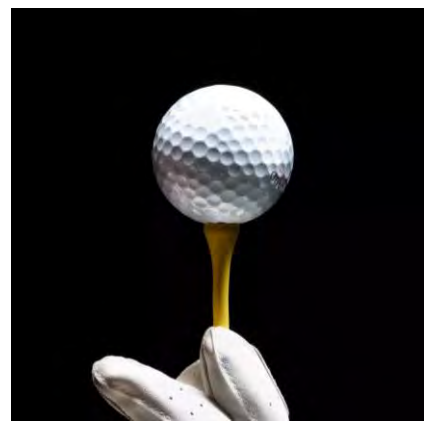
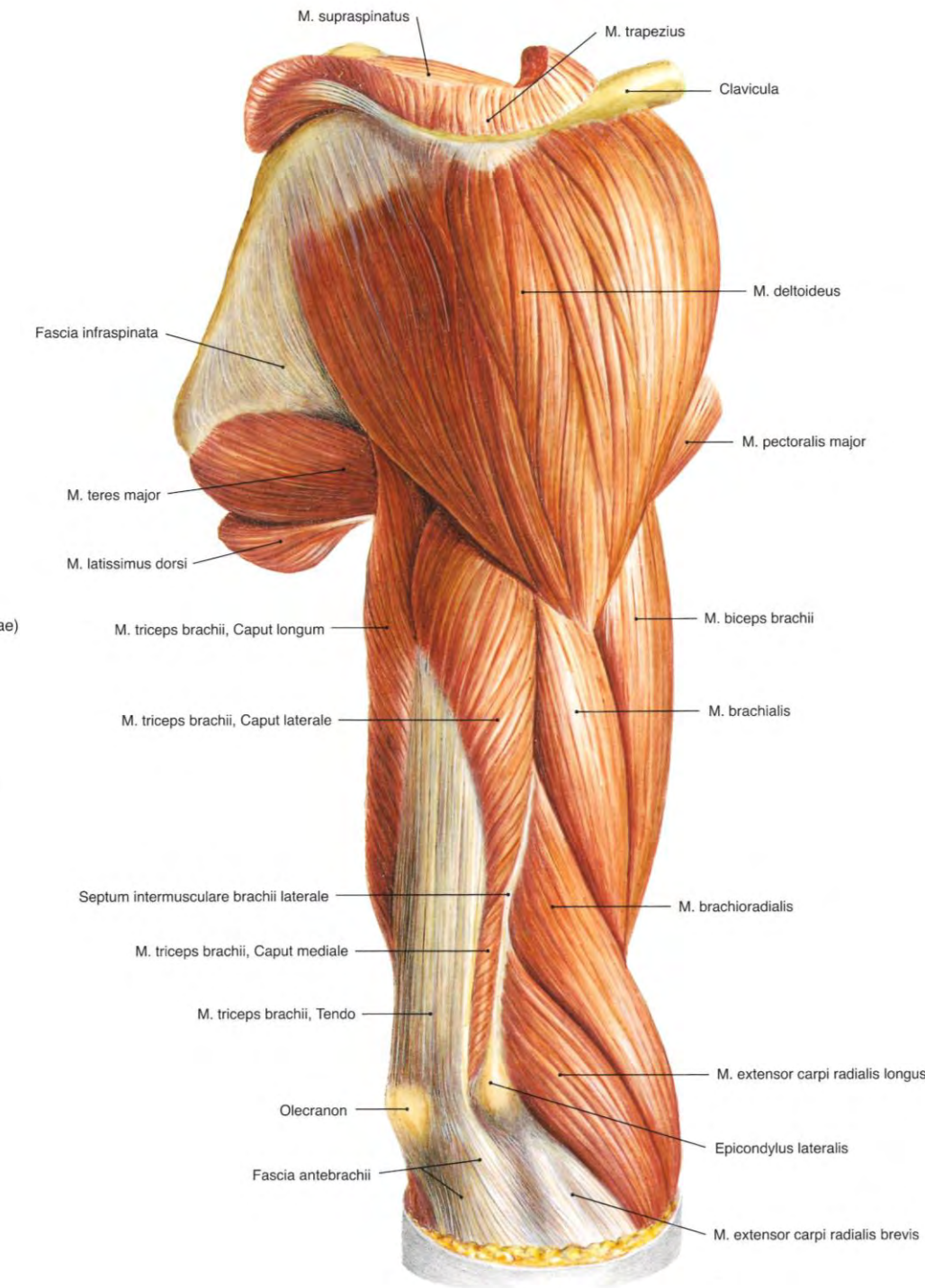
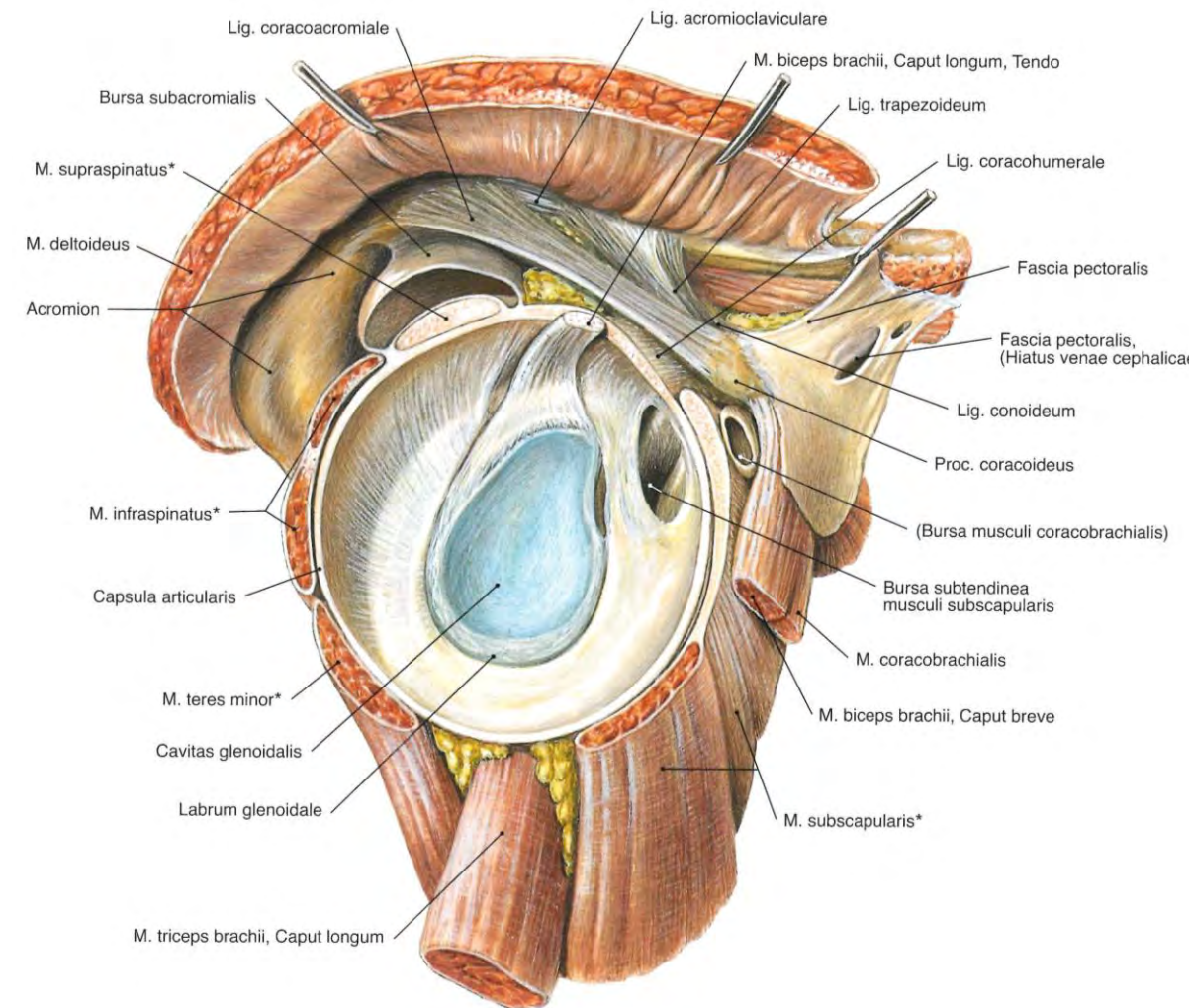

Glenohumeralgelenk

Statische Stabilisatoren

Labrum

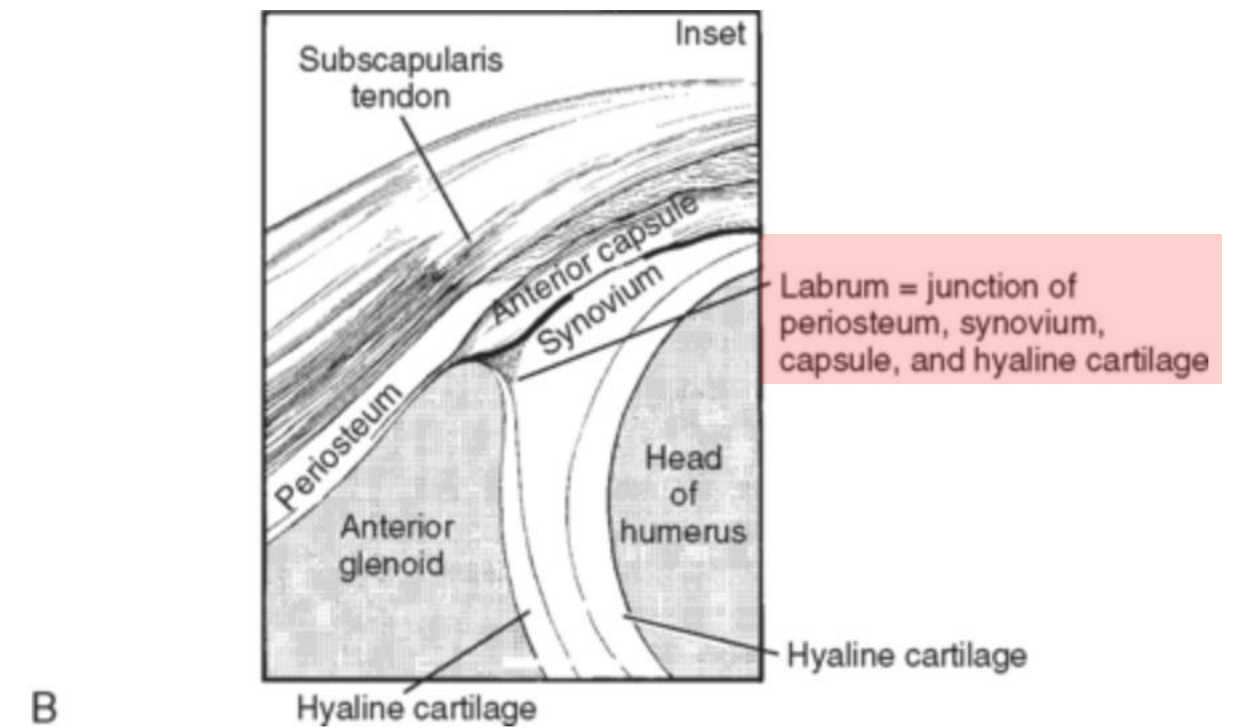
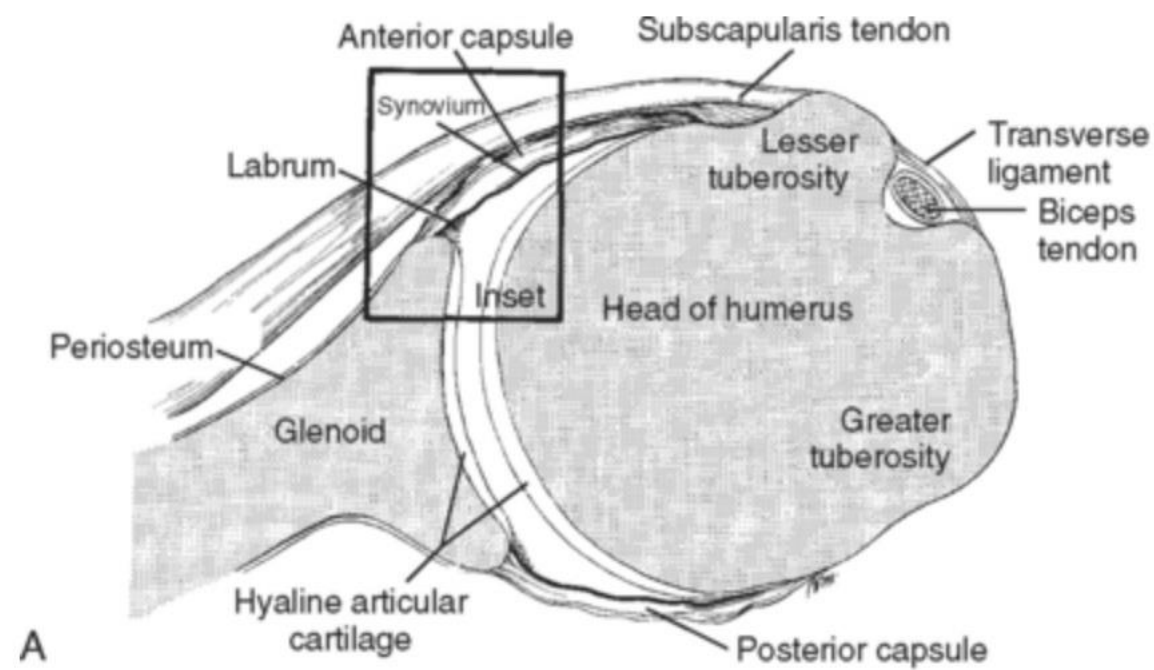
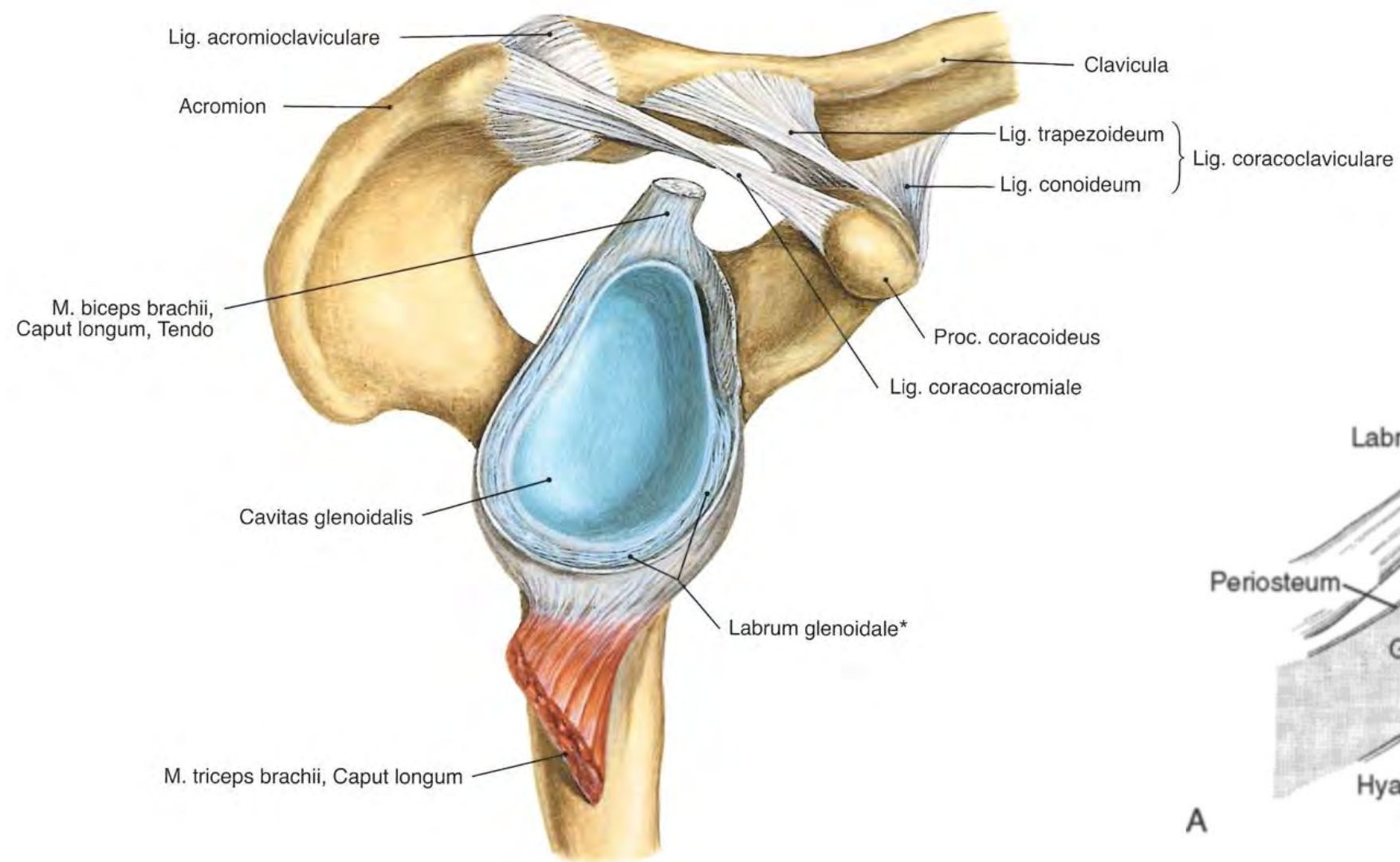
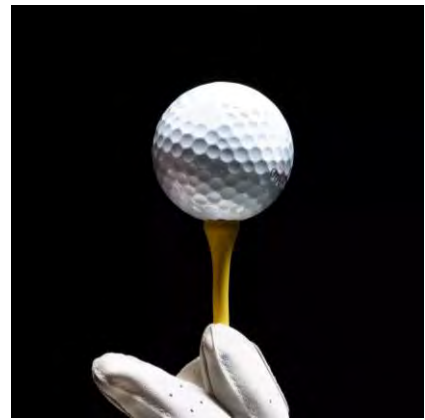

Glenohumeralgelenk

Statische Stabilisatoren

Labrum

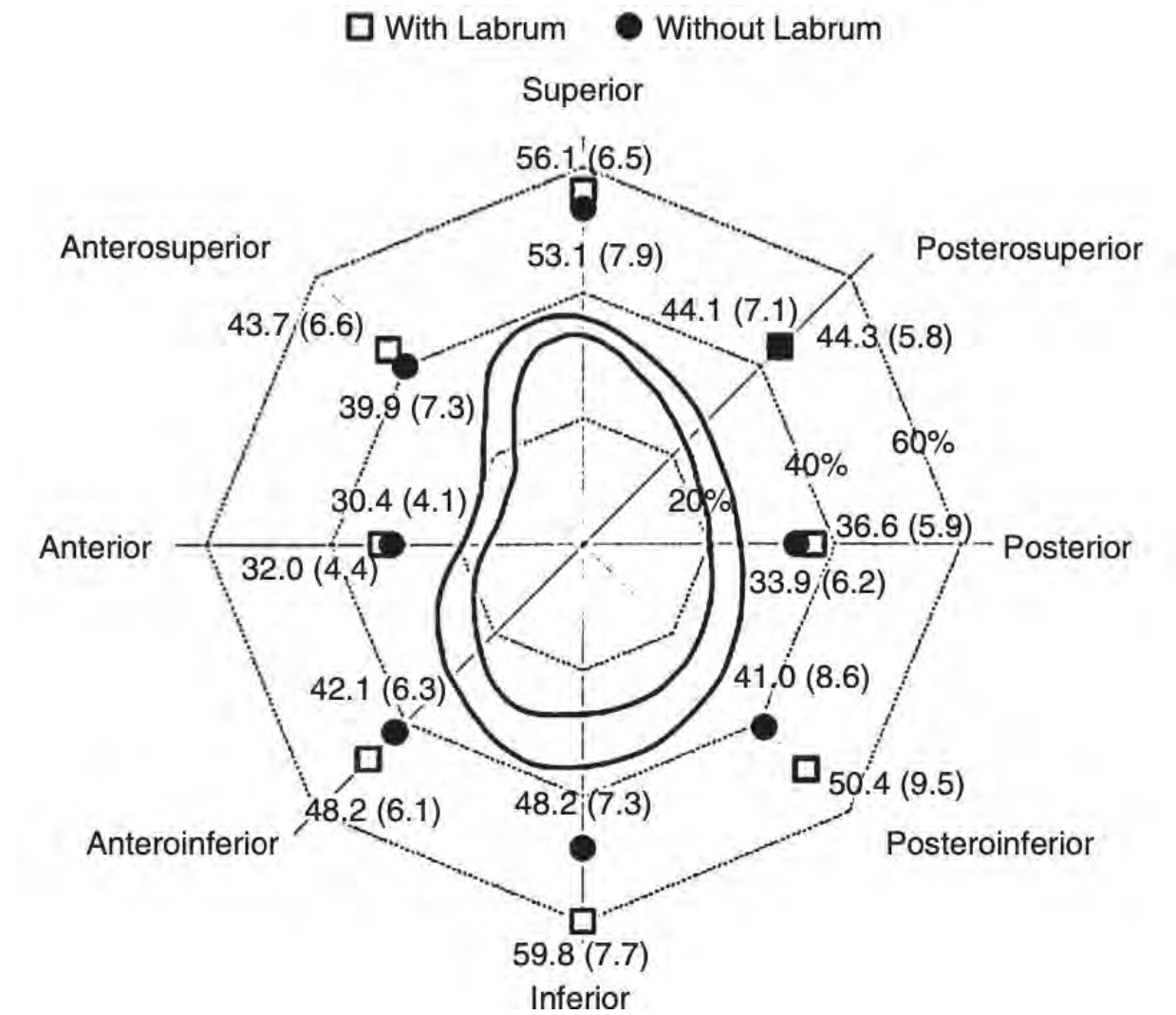
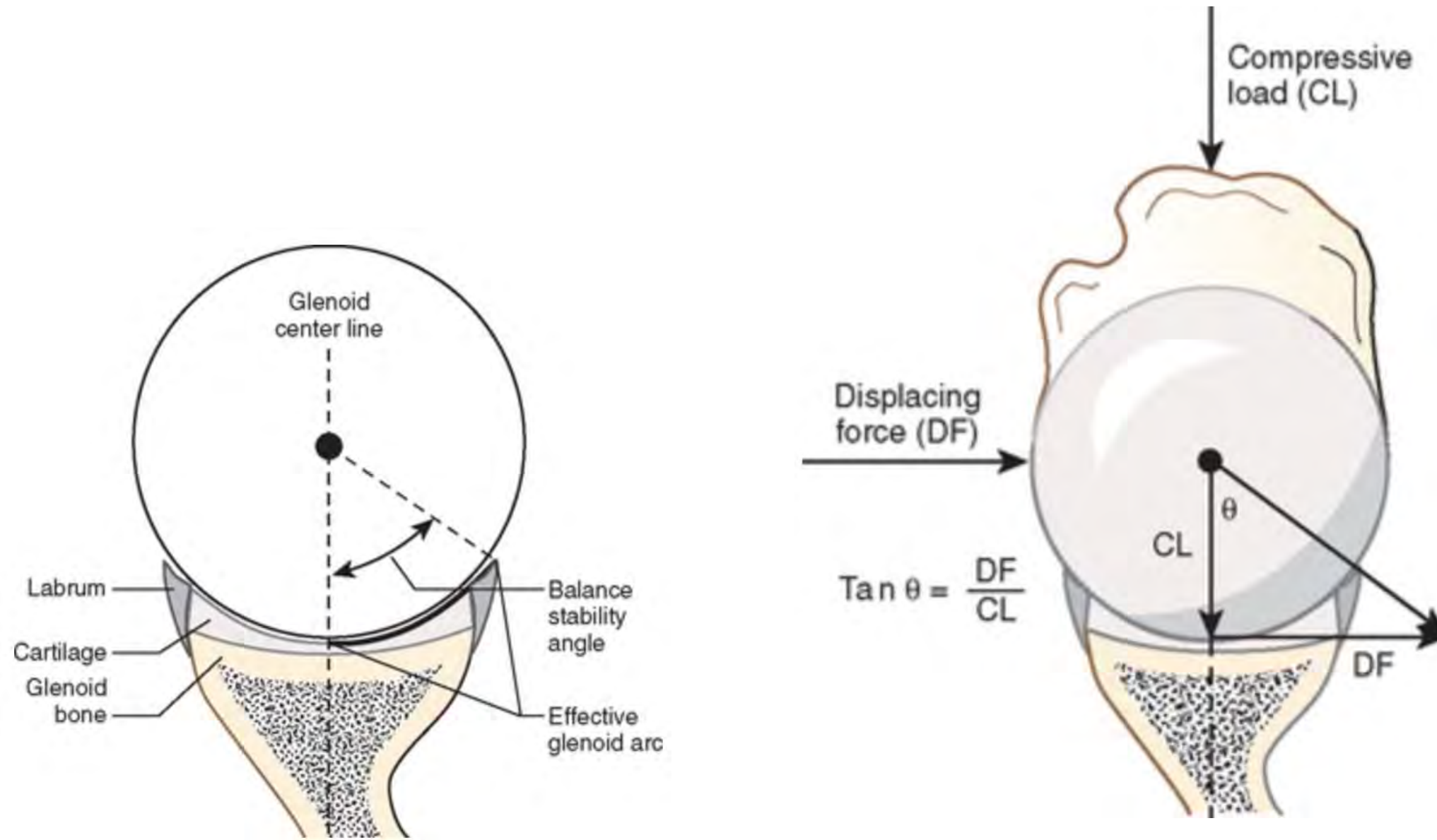
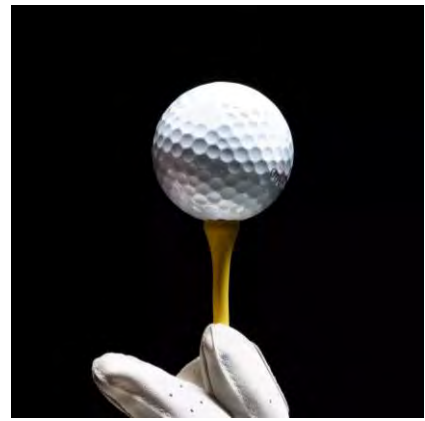

Glenohumeralgelenk

Statische Stabilisatoren

Gelenkkapsel und Ligamente

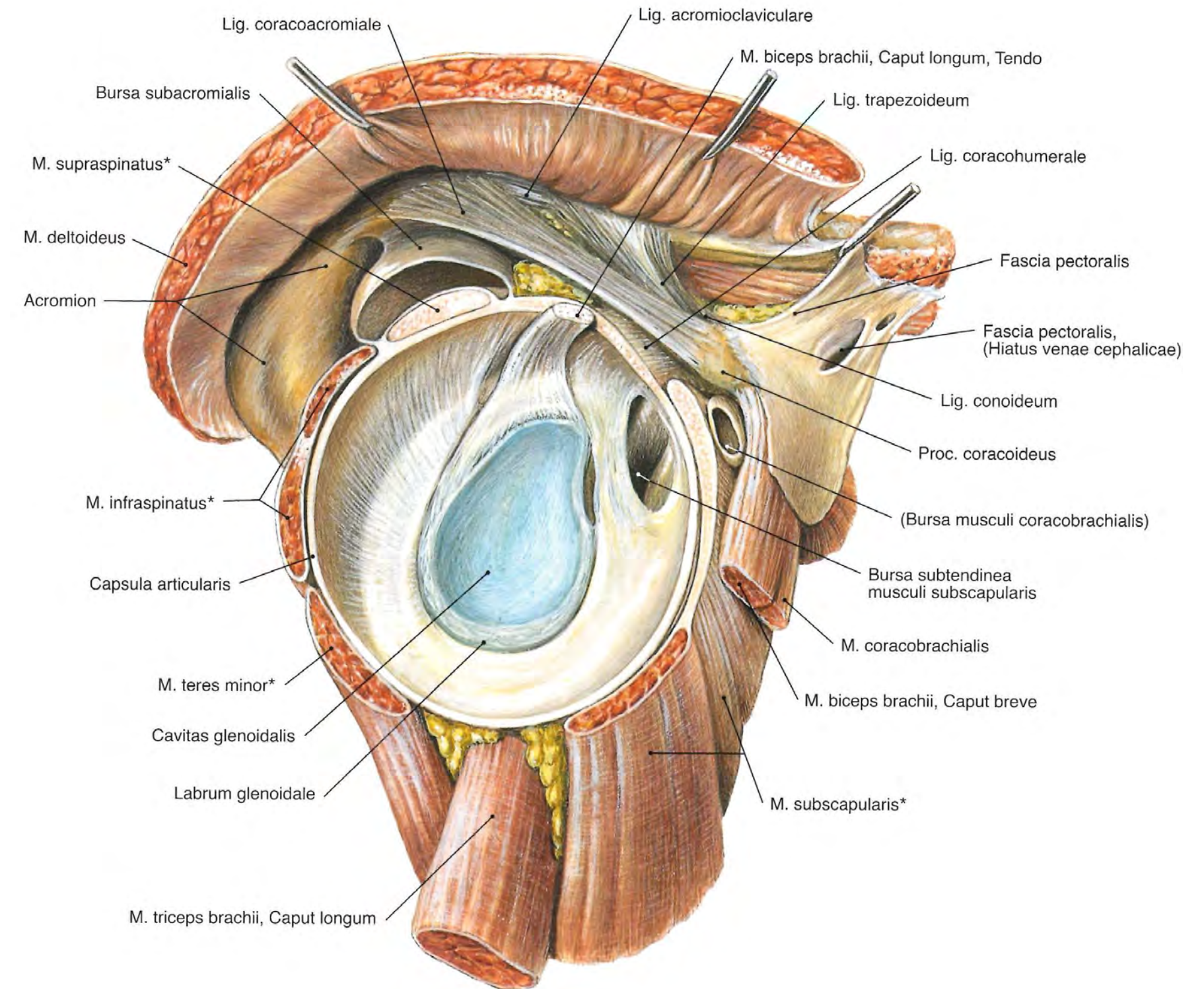
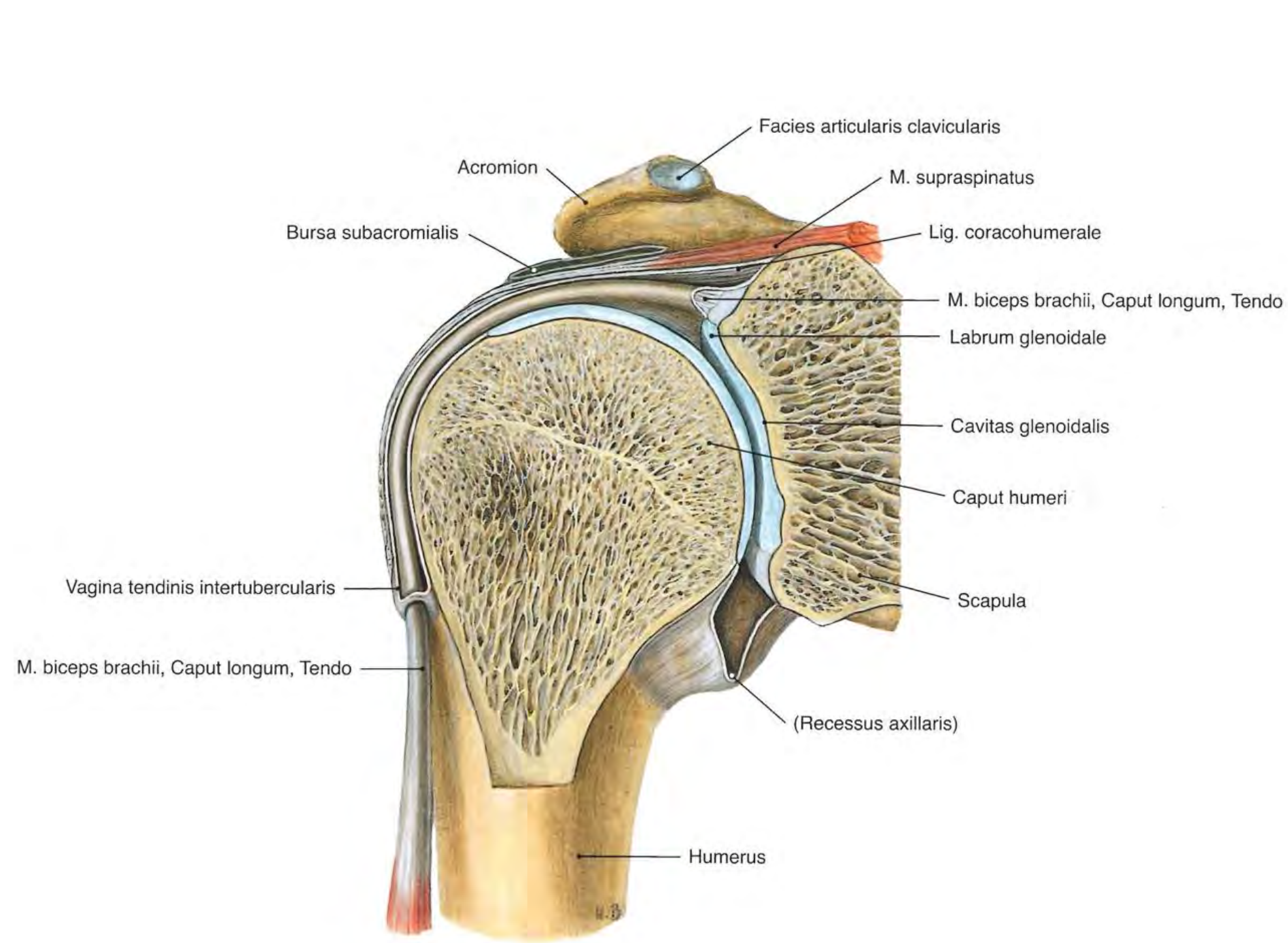
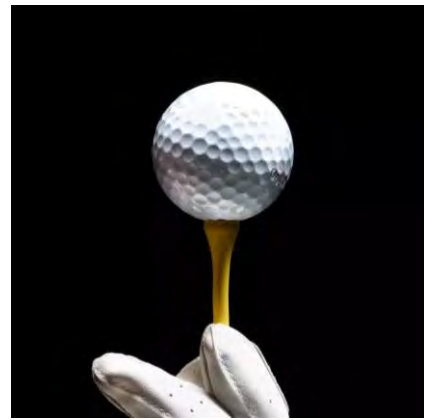

Glenohumeralgelenk

Statische Stabilisatoren

Gelenkkapsel und Ligamente

- Superiores glenohumerales Ligament (SGHL)
 - Mittleres glenohumerales Ligament (MGHL)
 - Inferiores glenohumerales Ligament (IGHL)
 - anteriores Bündel
 - axillary pouch
 - posteriores Bündel
- } inferior glenohumeral ligament complex

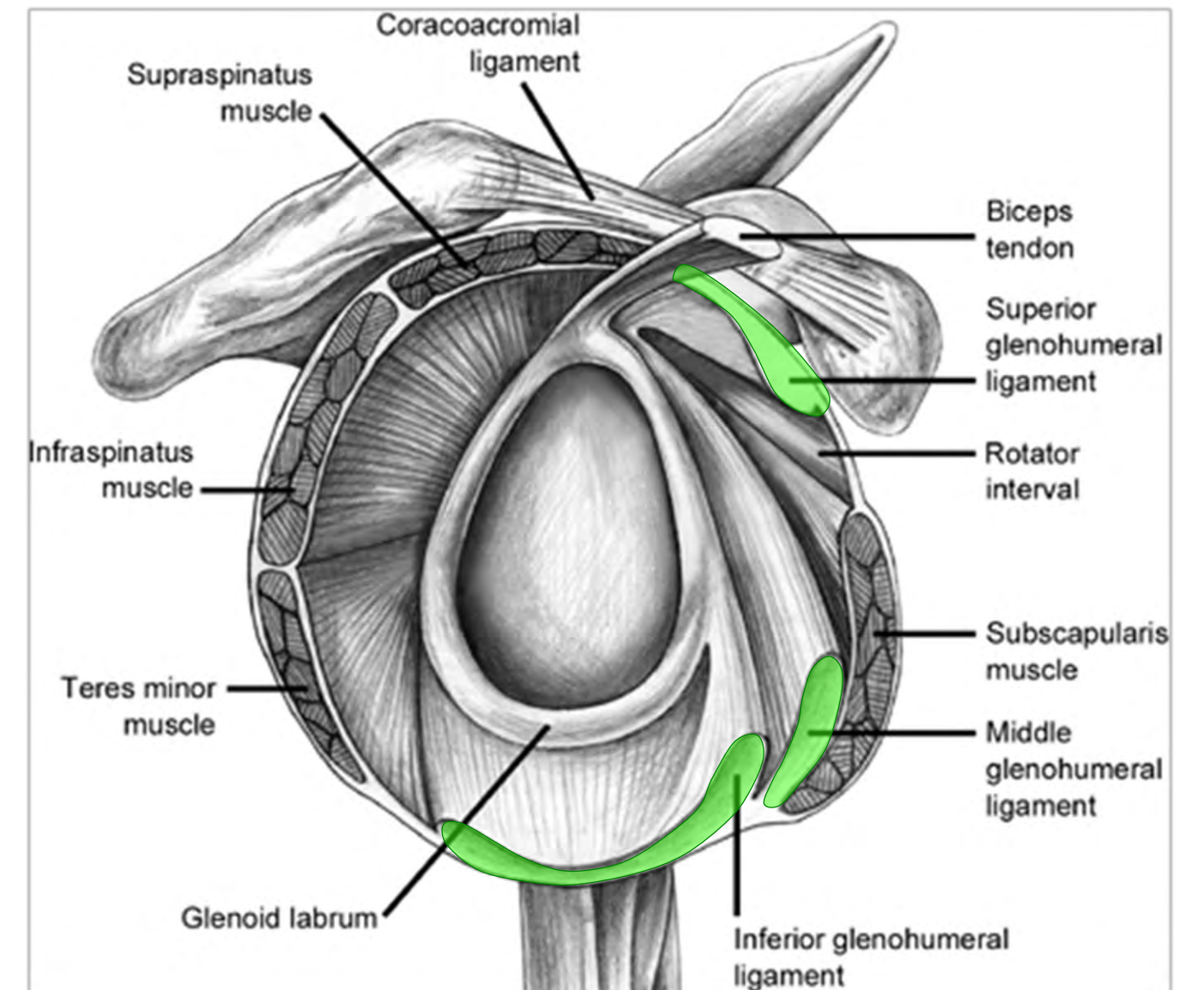
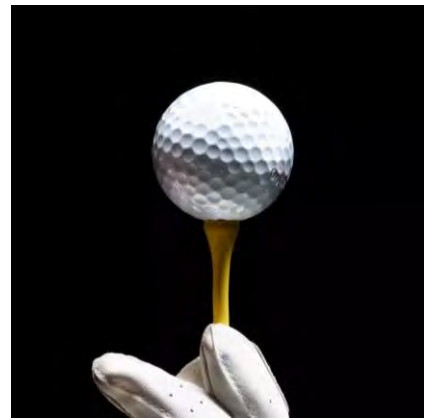
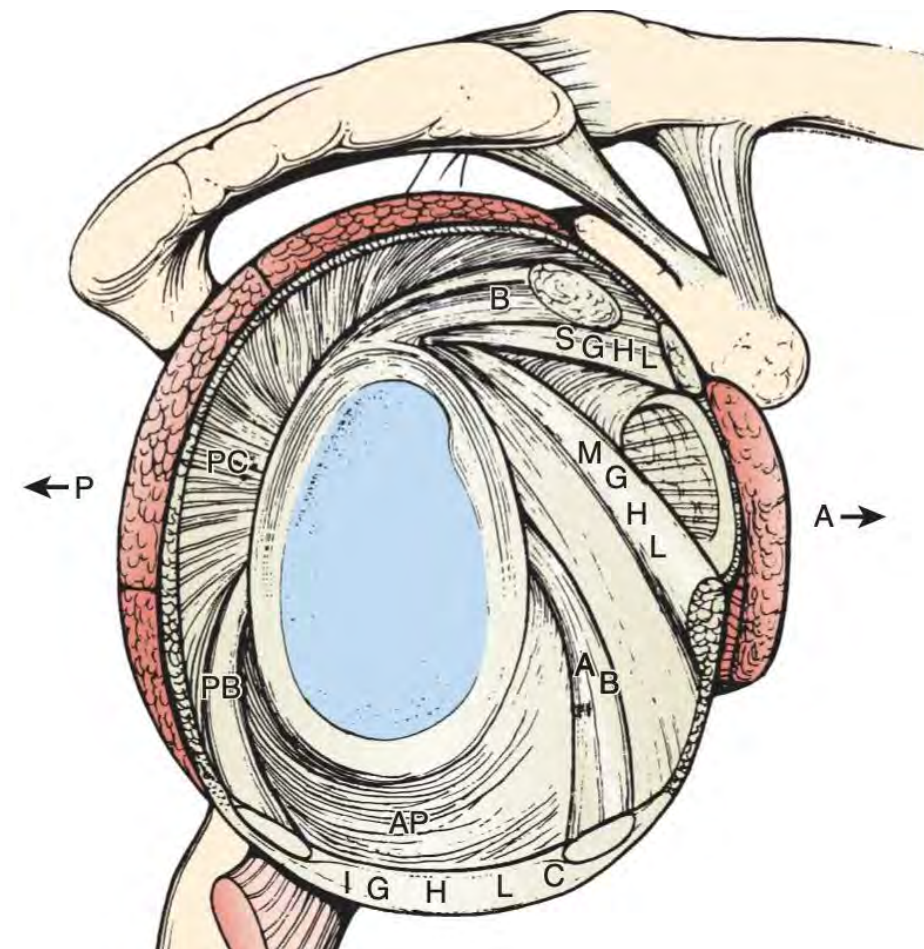

Glenohumeralgelenk

Statische Stabilisatoren

Gelenkkapsel und Ligamente

- Superiores glenohumerales Ligament (SGHL)
- Mittleres glenohumerales Ligament (MGHL)
- Inferiores glenohumerales Ligament (IGHL)
 - anteriores Bündel
 - axillary pouch
 - posteriores Bündel
- Coracohumerales Ligament (CHL)

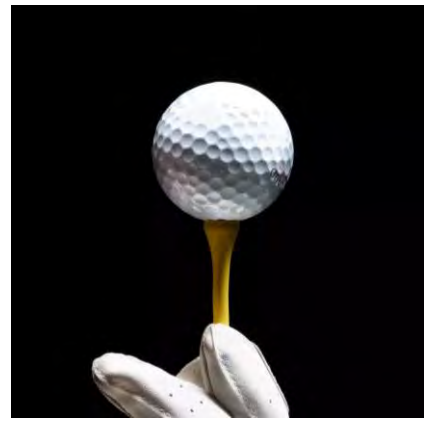
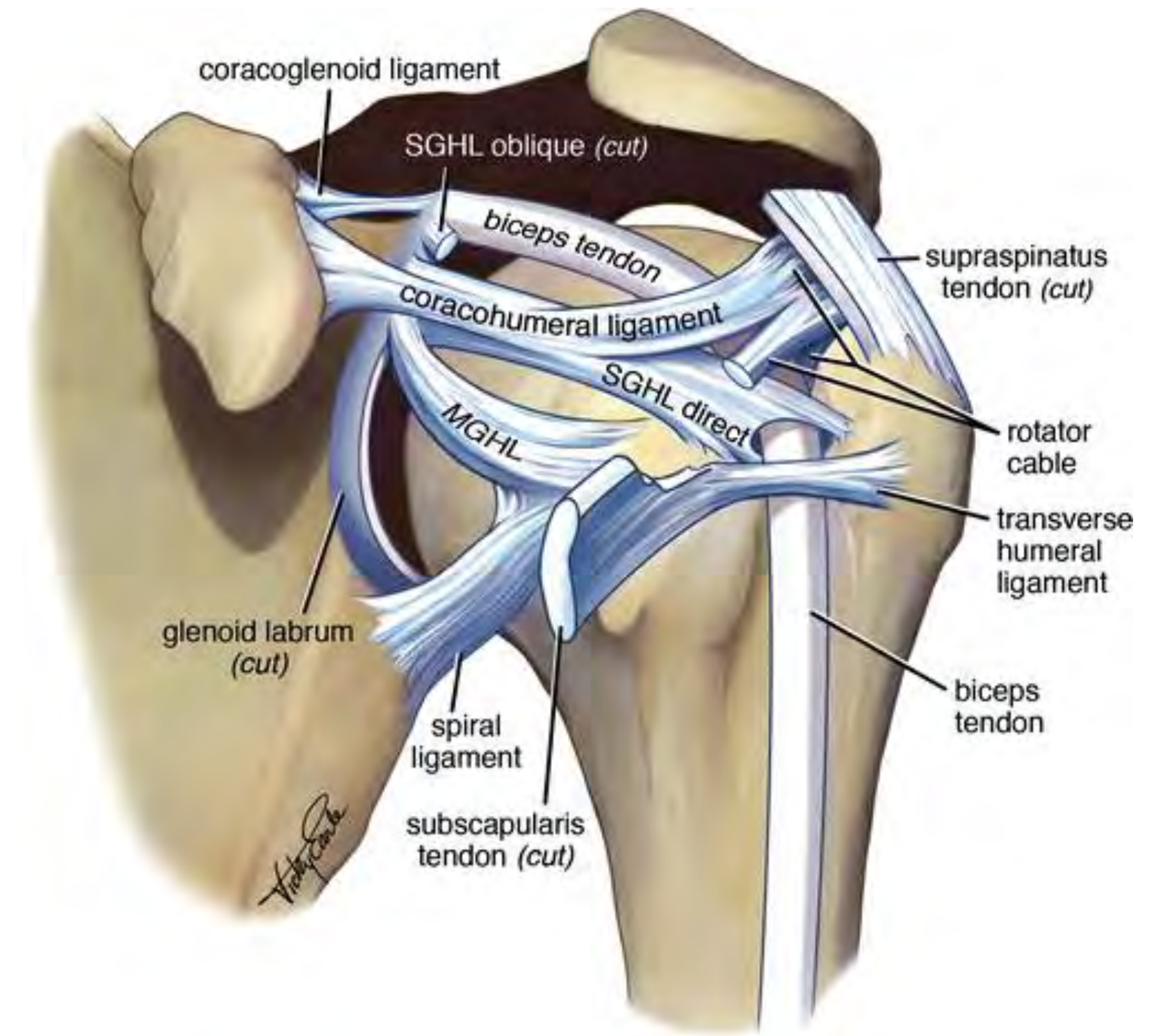
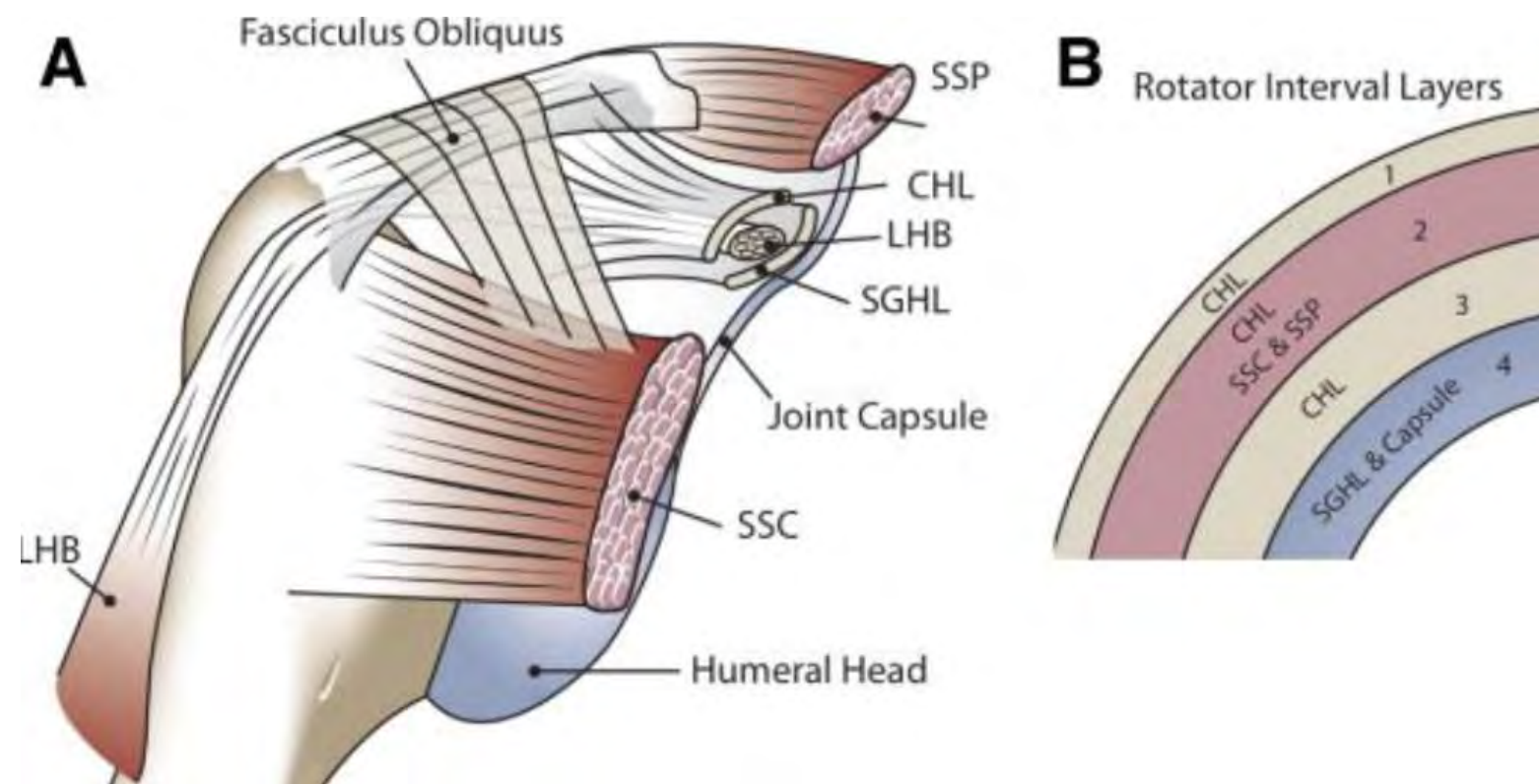

Glenohumeralgelenk

Dynamische Stabilisatoren

Rotatorenmanschette

- **Subscapularis**
 - Nn. subscapulares sup. et inf.

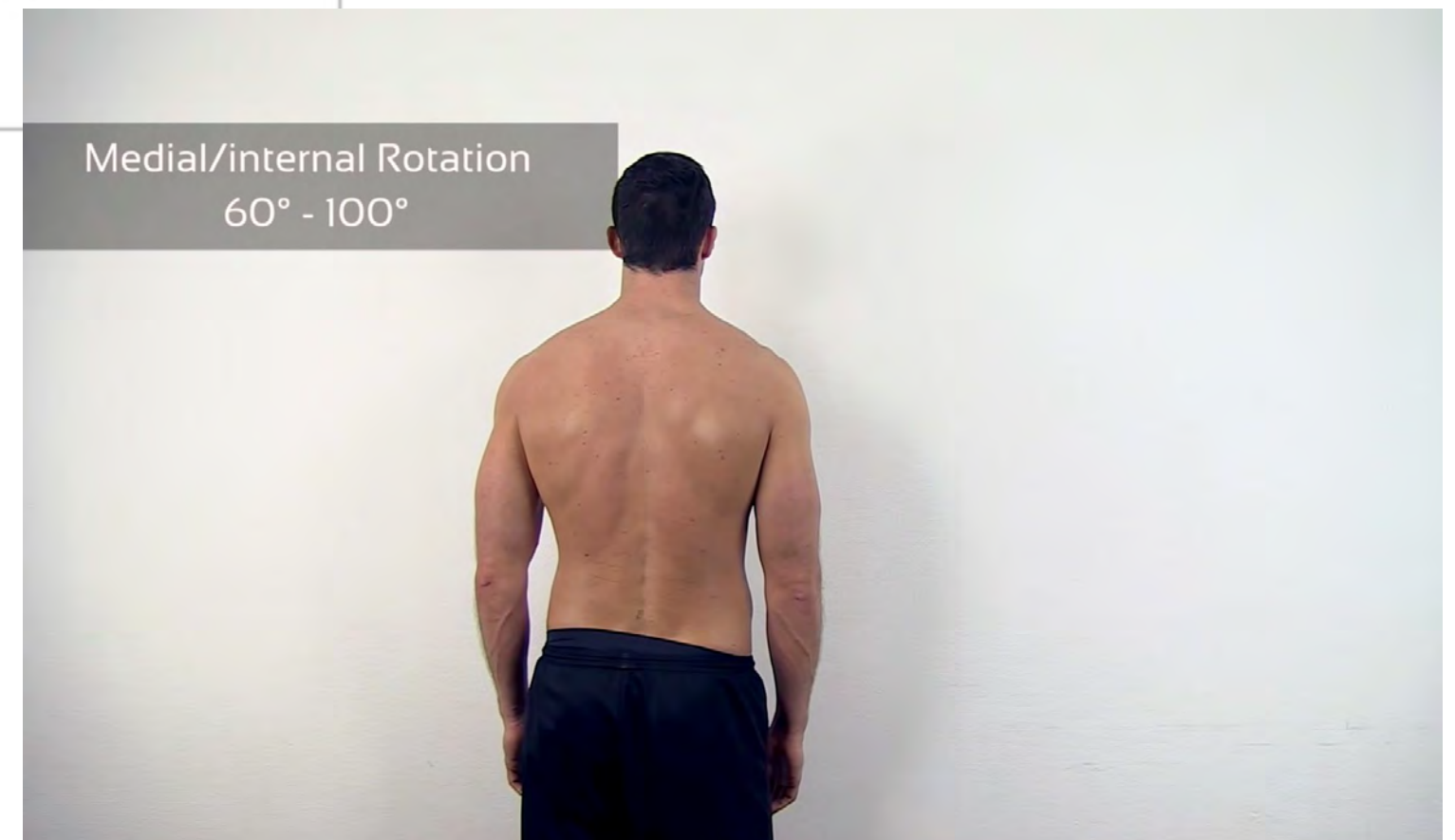
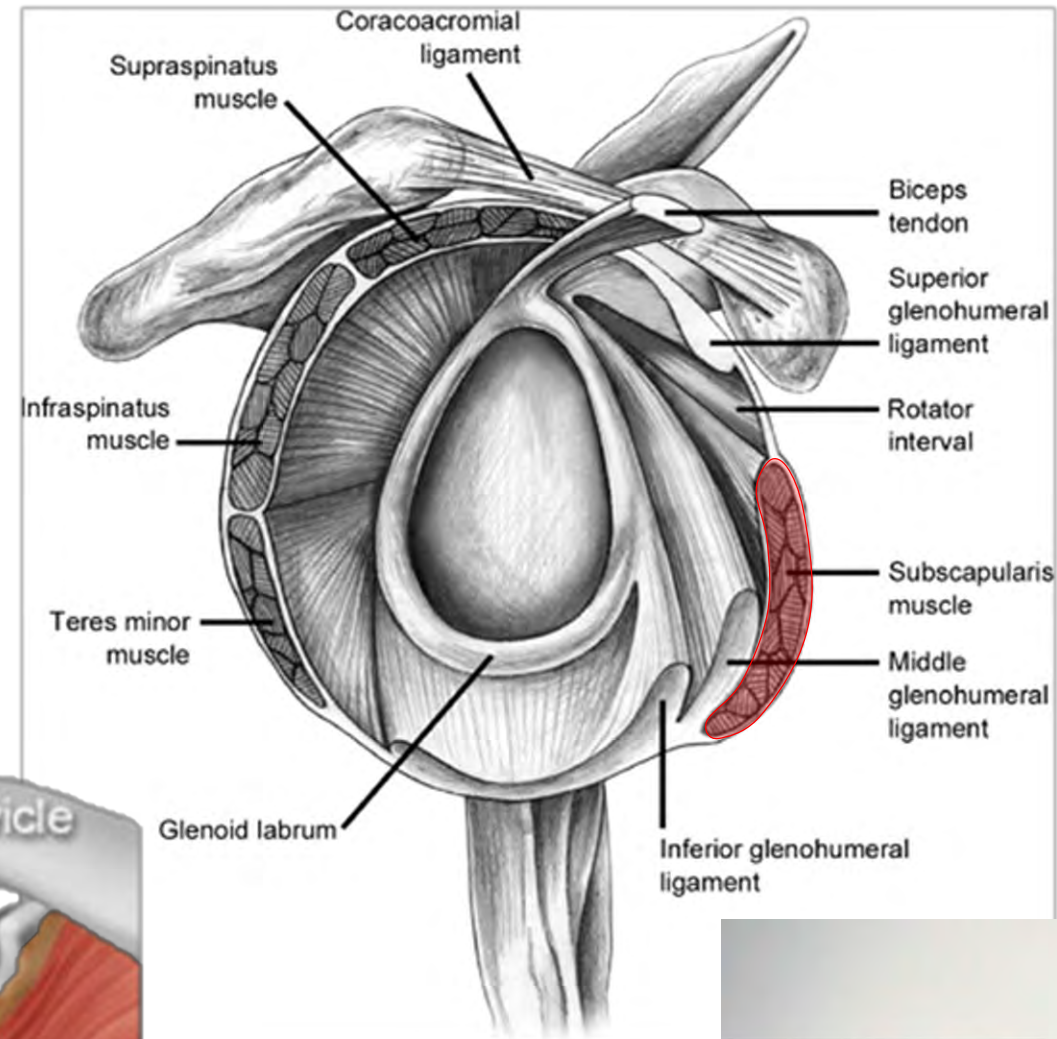
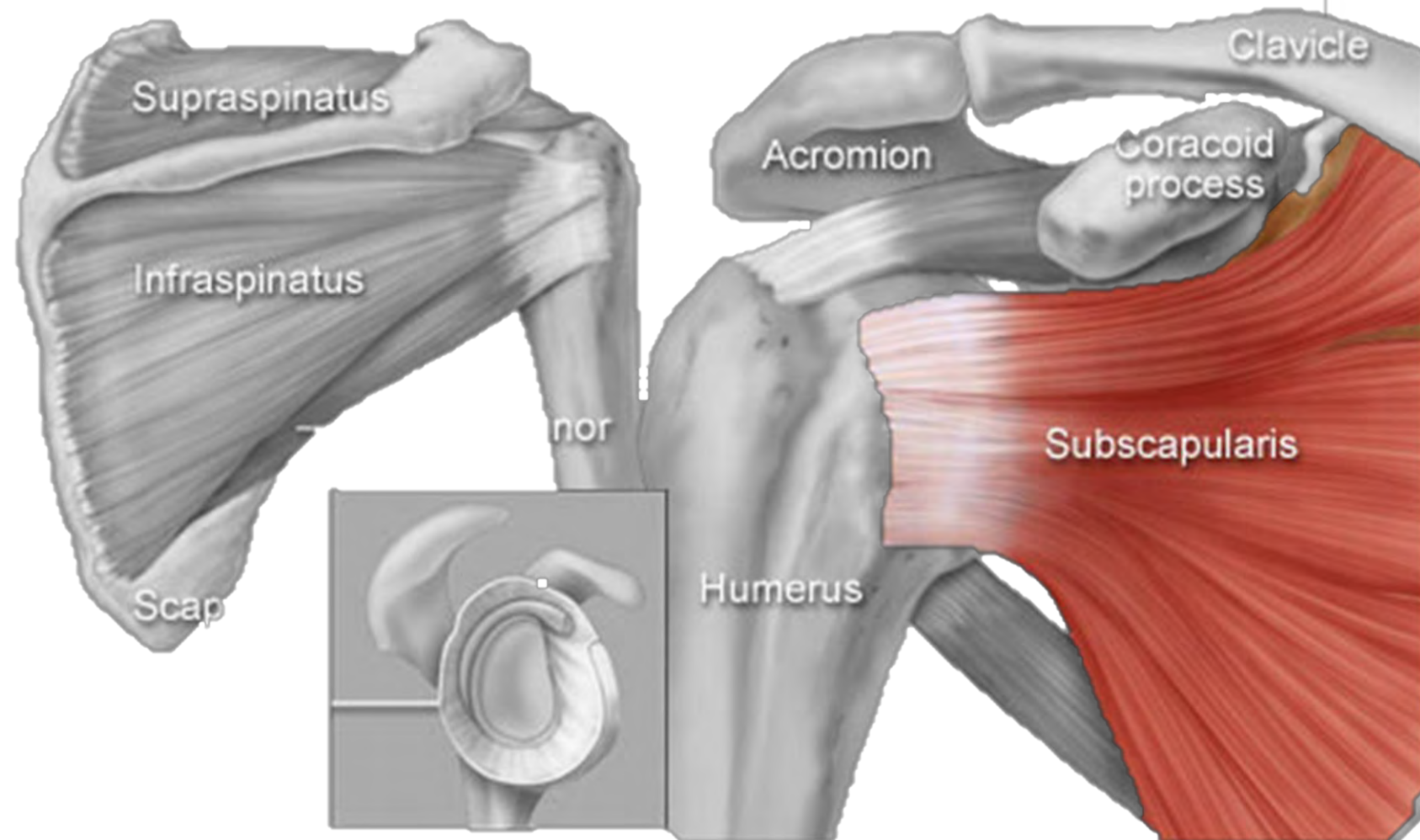
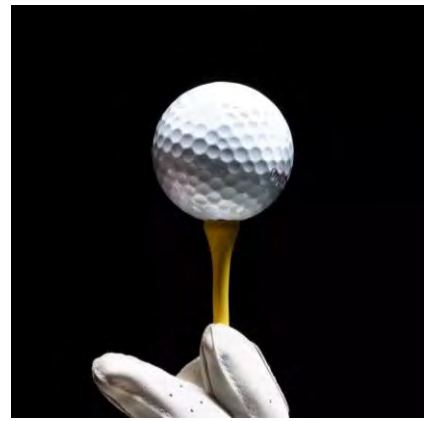

Glenohumeralgelenk

Dynamische Stabilisatoren

Rotatorenmanschette

- Subscapularis
- **Supraspinatus**
 - N. suprascapularis

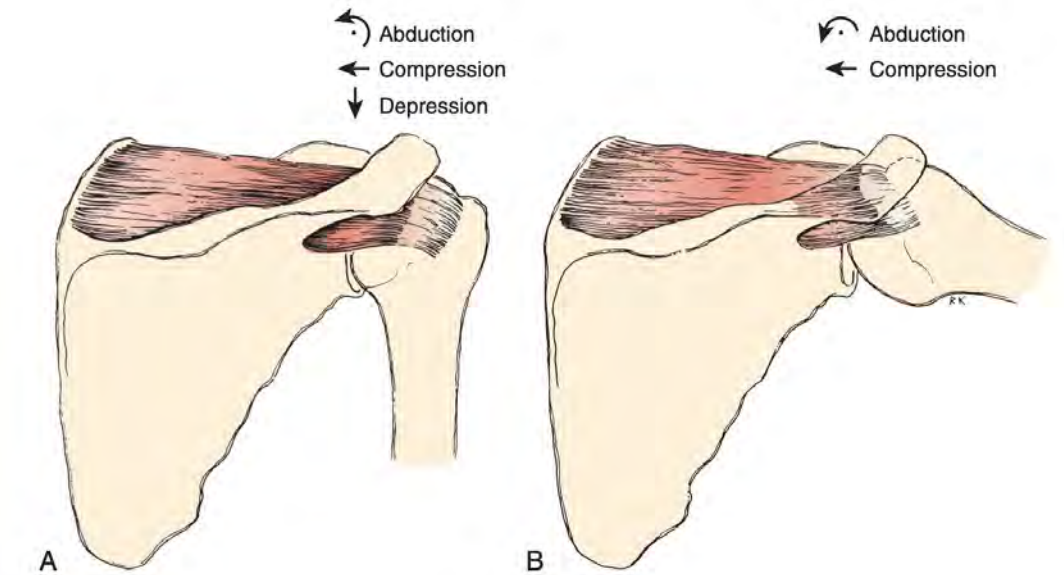
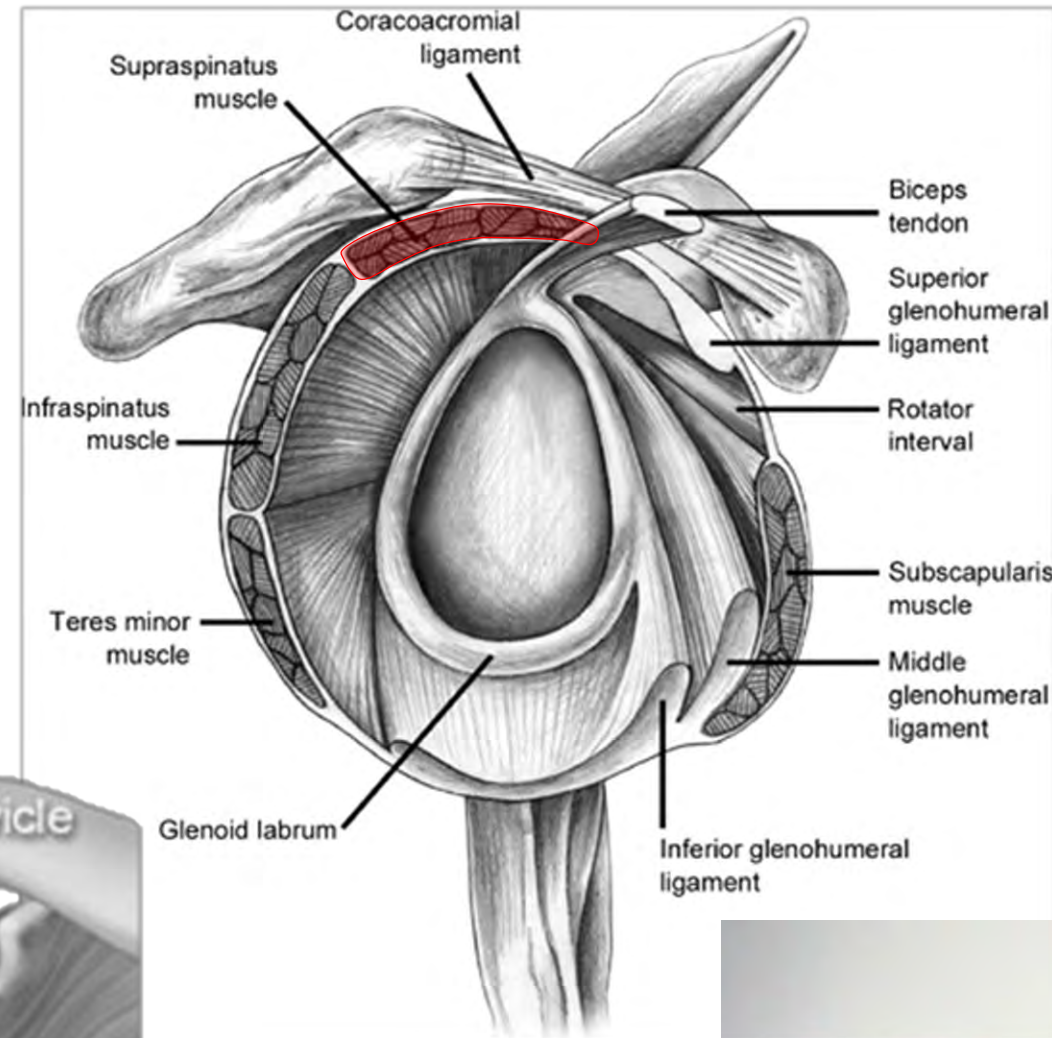
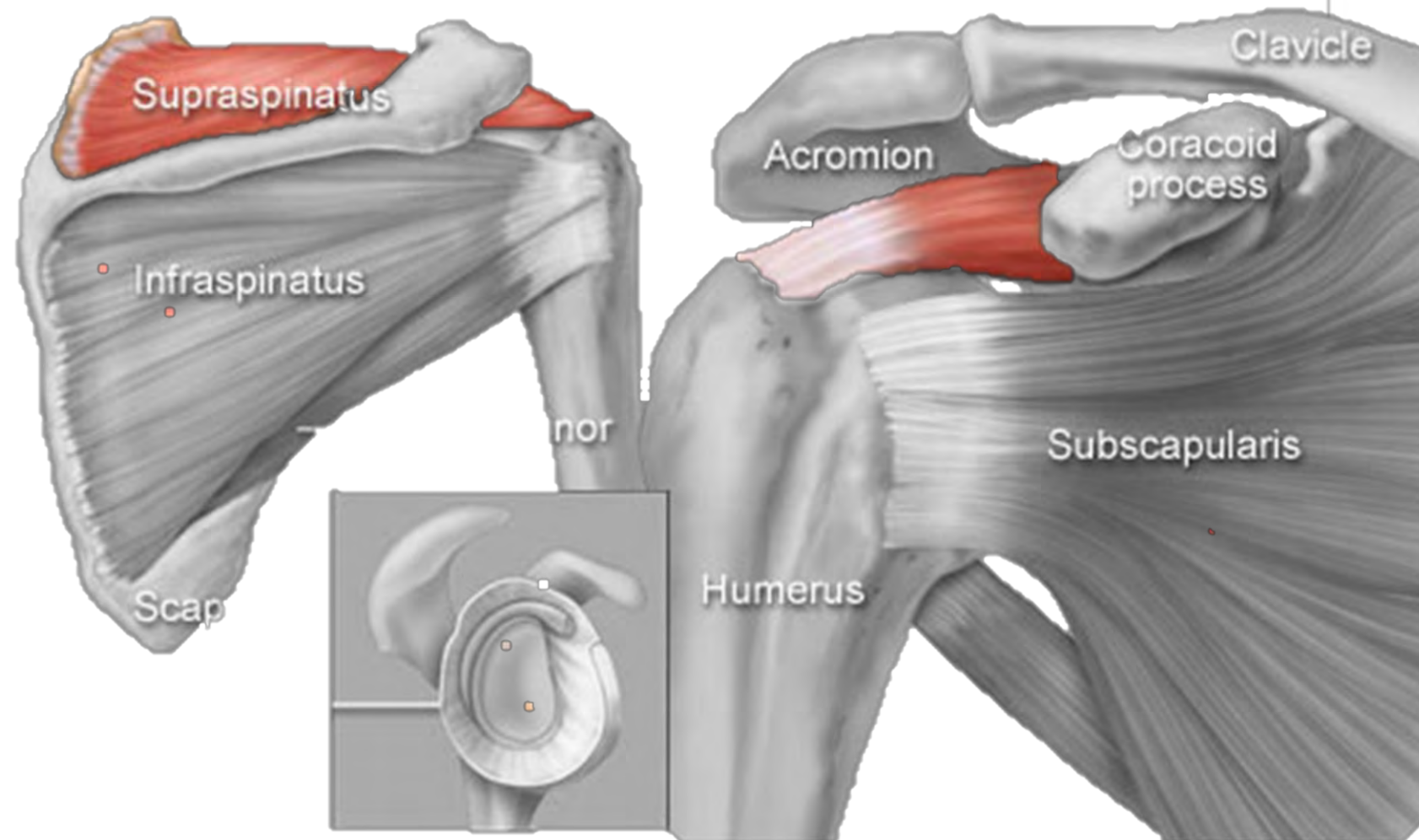

Elevation through Abduction
170° - 180°

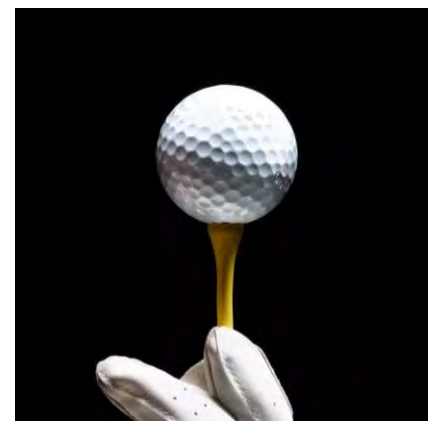

Glenohumeralgelenk

Dynamische Stabilisatoren

Rotatorenmanschette

- Subscapularis
- Supraspinatus
- **Infraspinatus**
 - N. suprascapularis

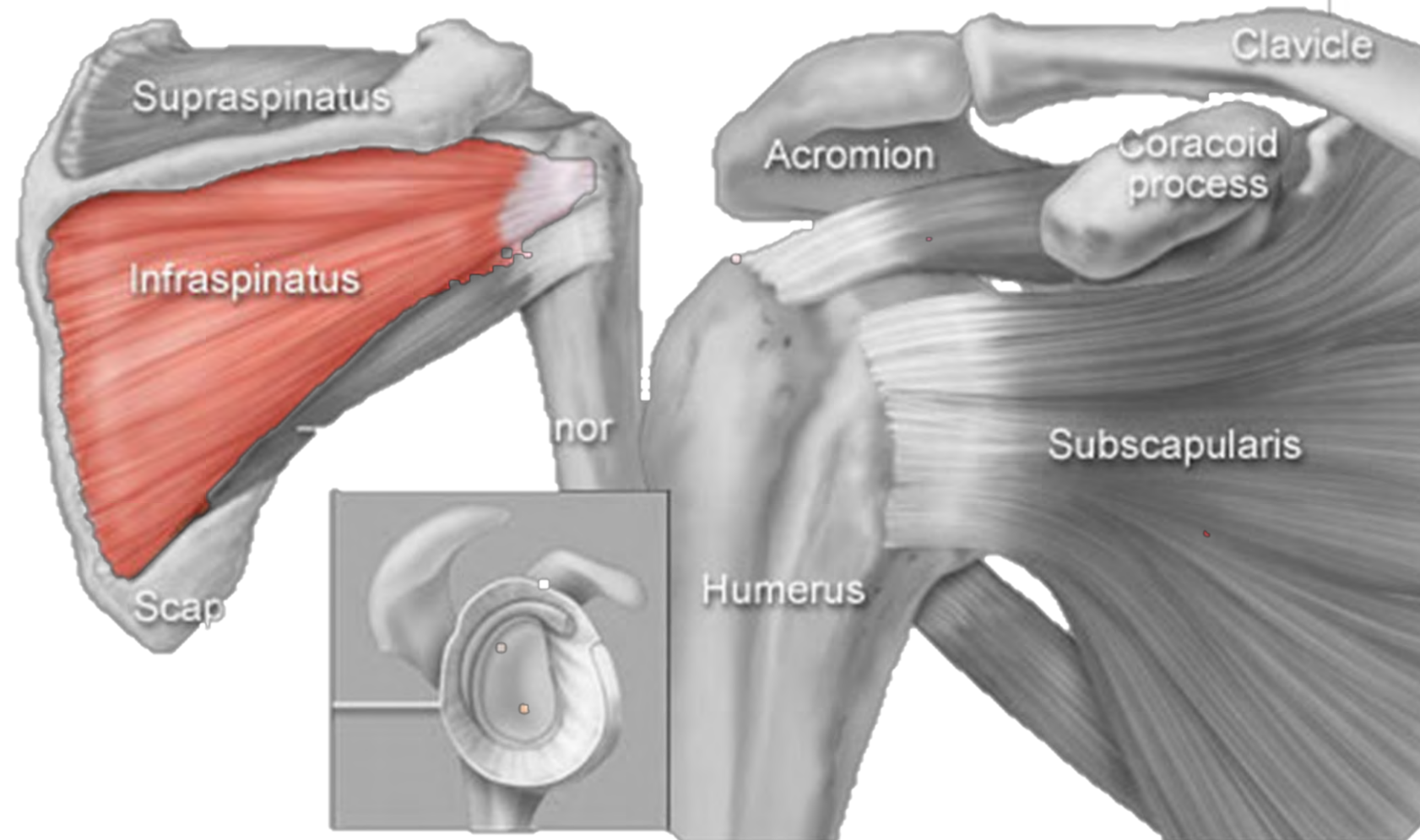
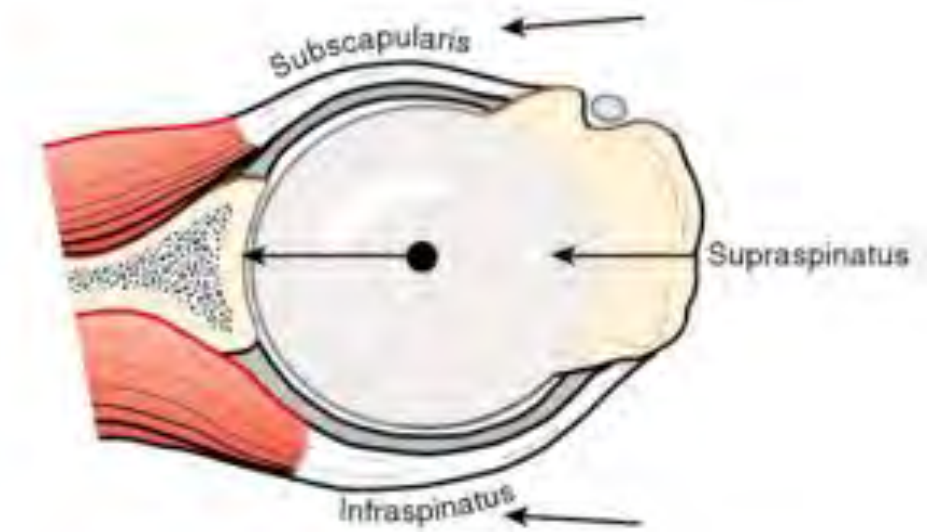
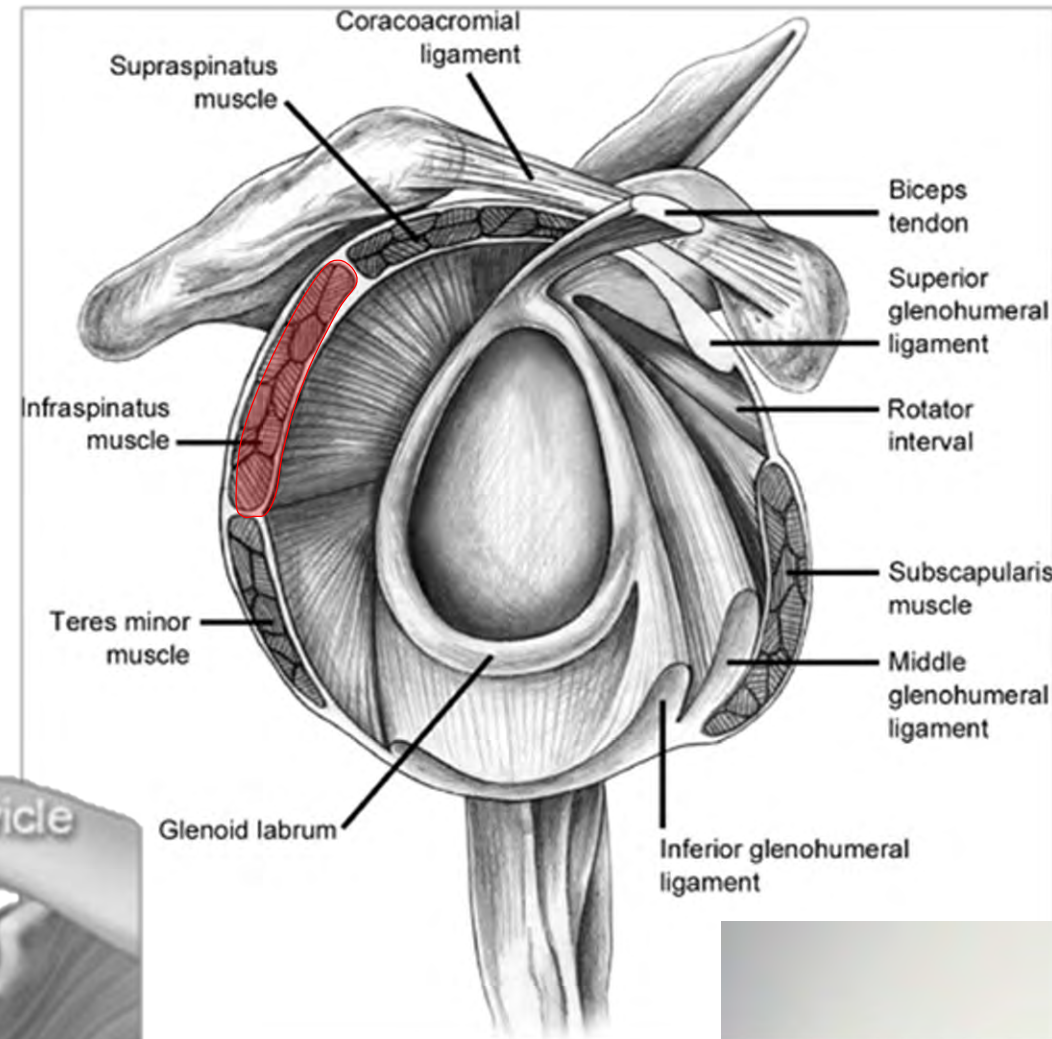
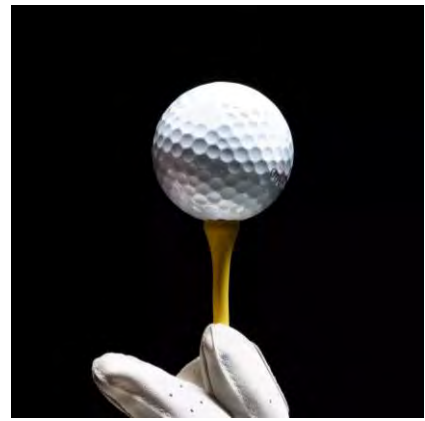

Lateral/external Rotation
80° - 90°



Glenohumeralgelenk

Dynamische Stabilisatoren

Rotatorenmanschette

- Subscapularis
- Supraspinatus
- Infraspinatus
- **Teres minor**
 - N. axillaris

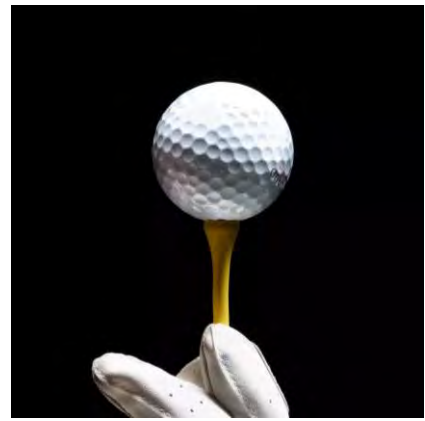
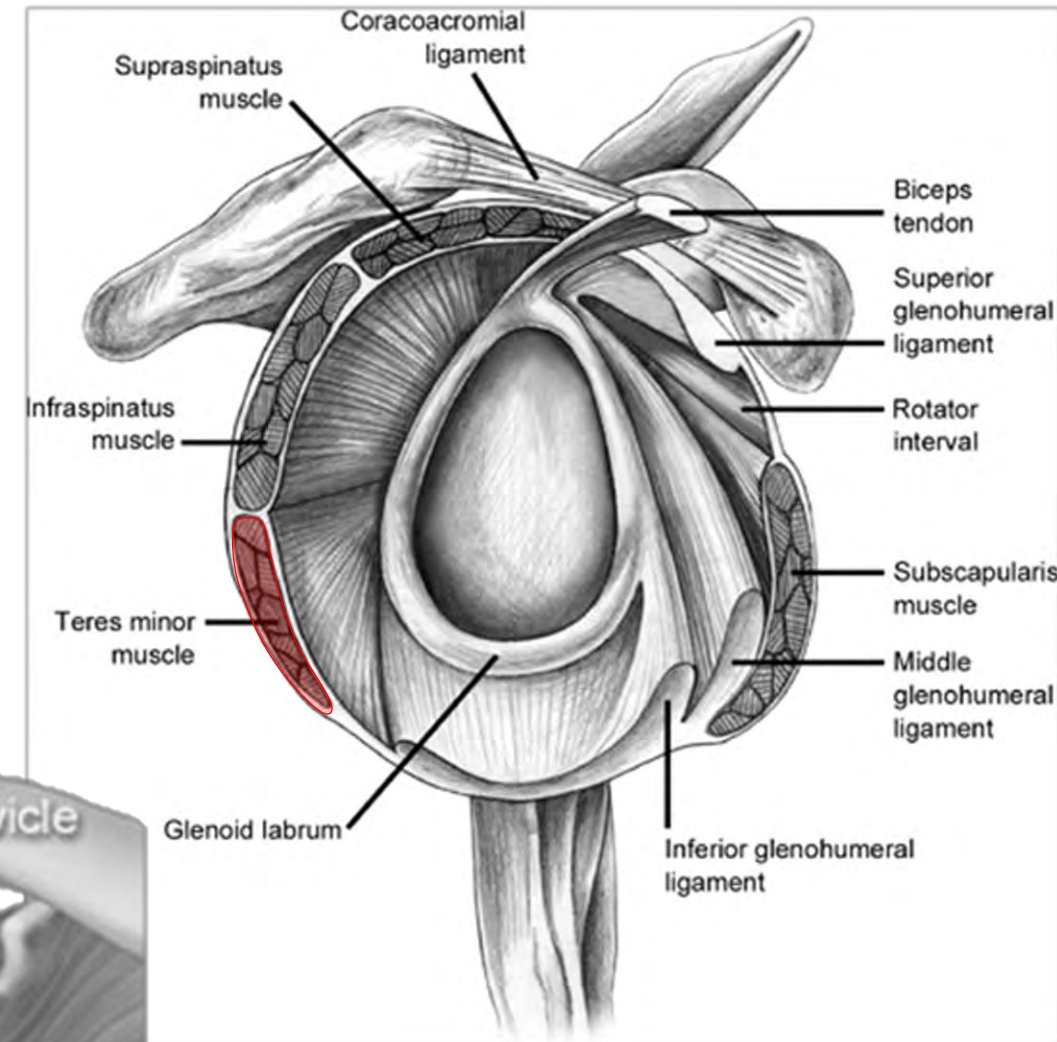
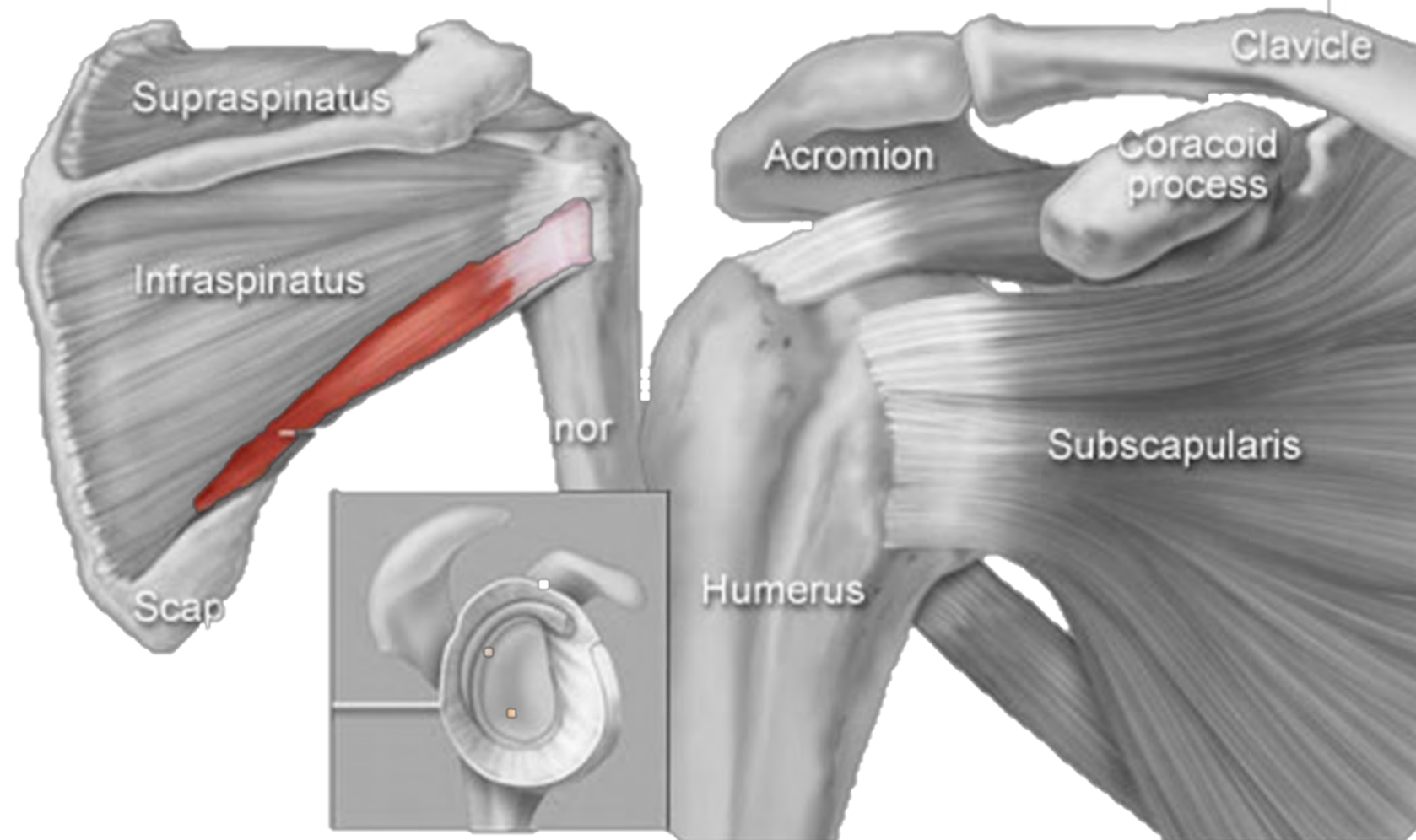

Glenohumeralgelenk

Dynamische Stabilisatoren

- Biceps brachii, Caput longum
 - N. musculocutaneus

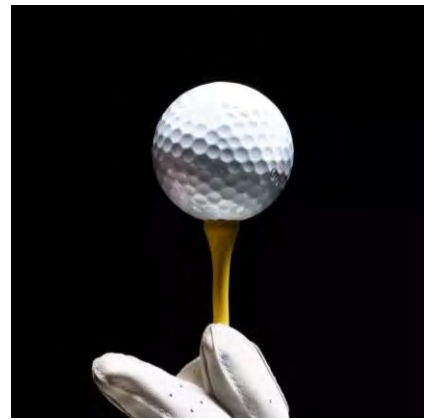

Biceps Brachii Muscles
Anterior View

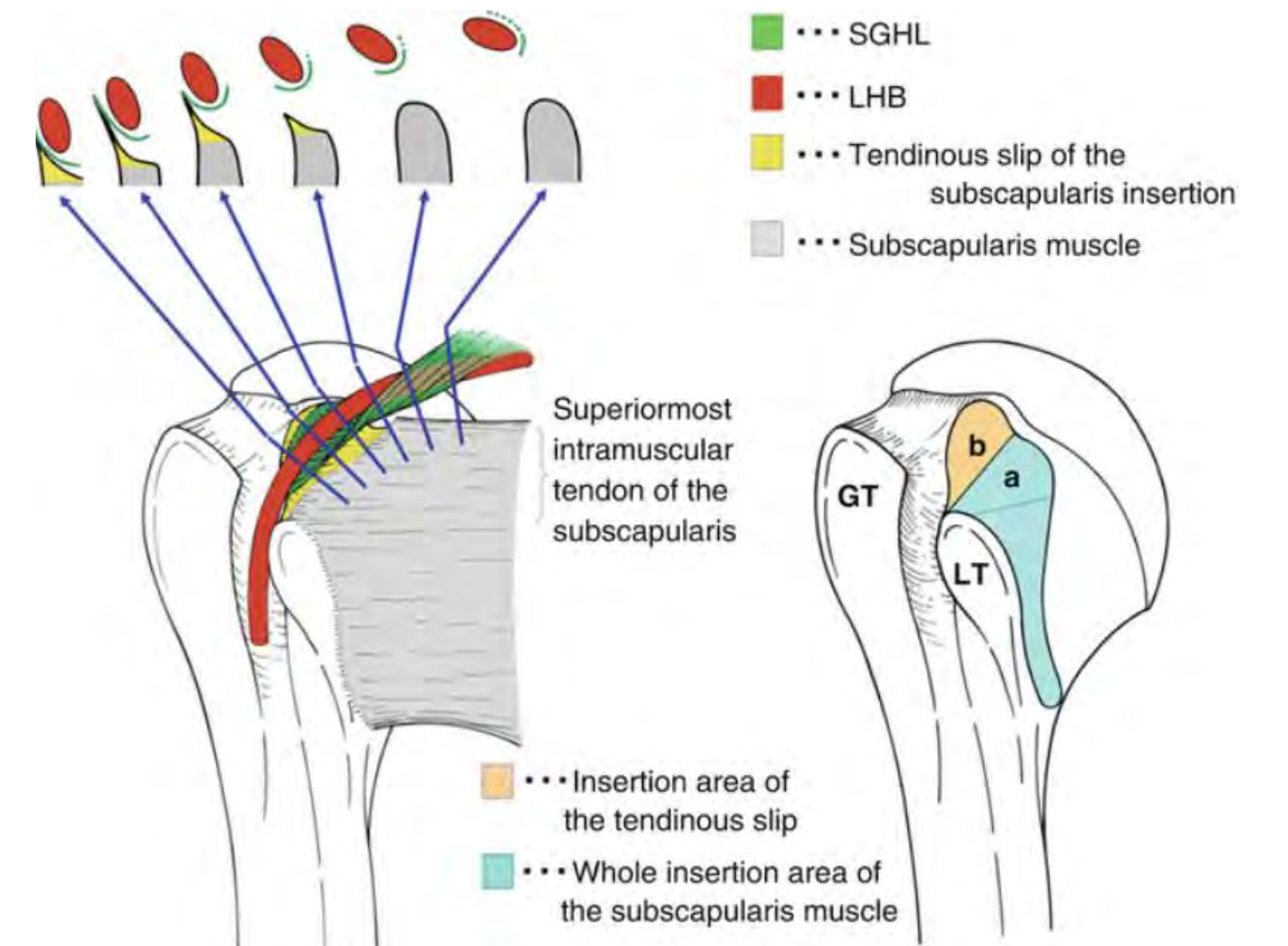
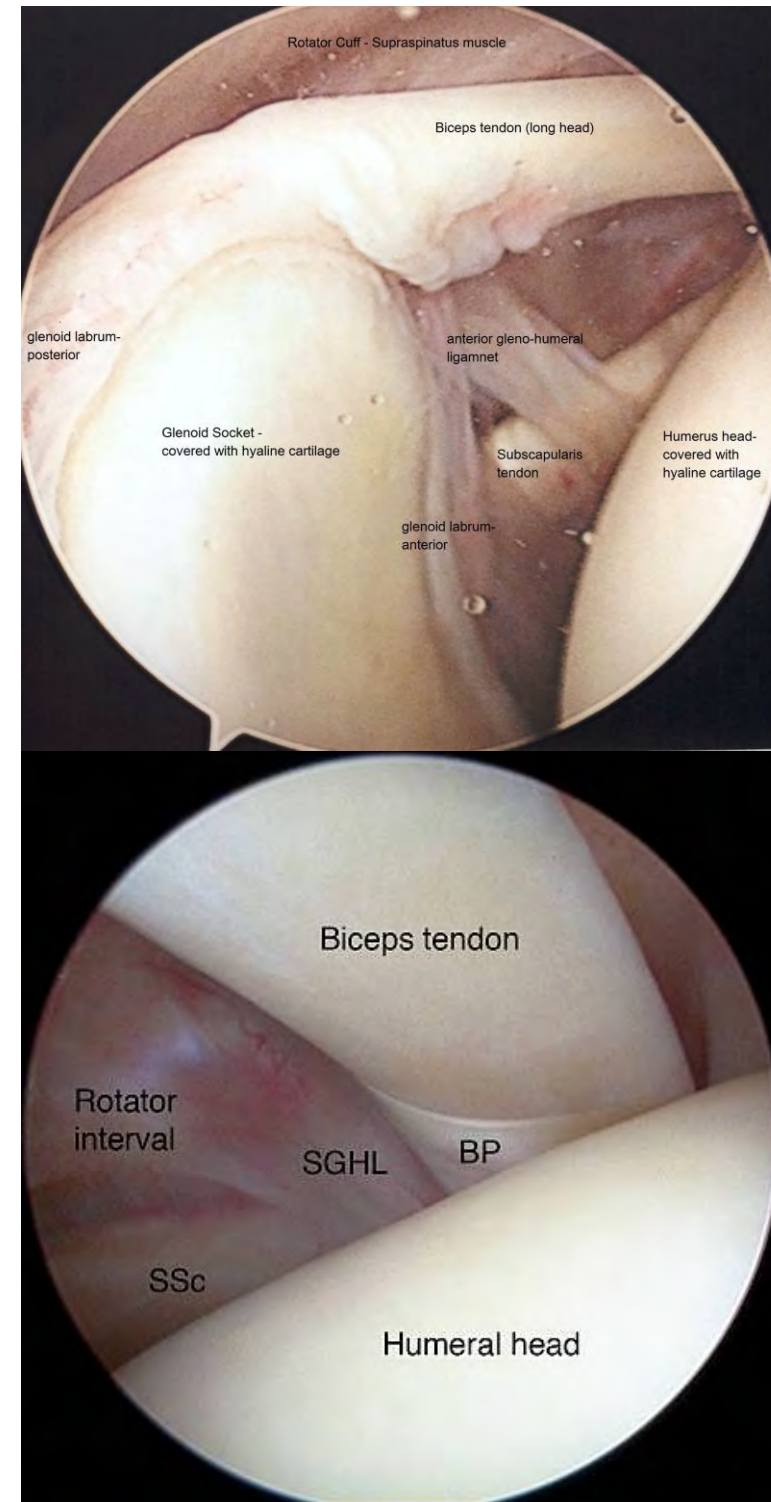
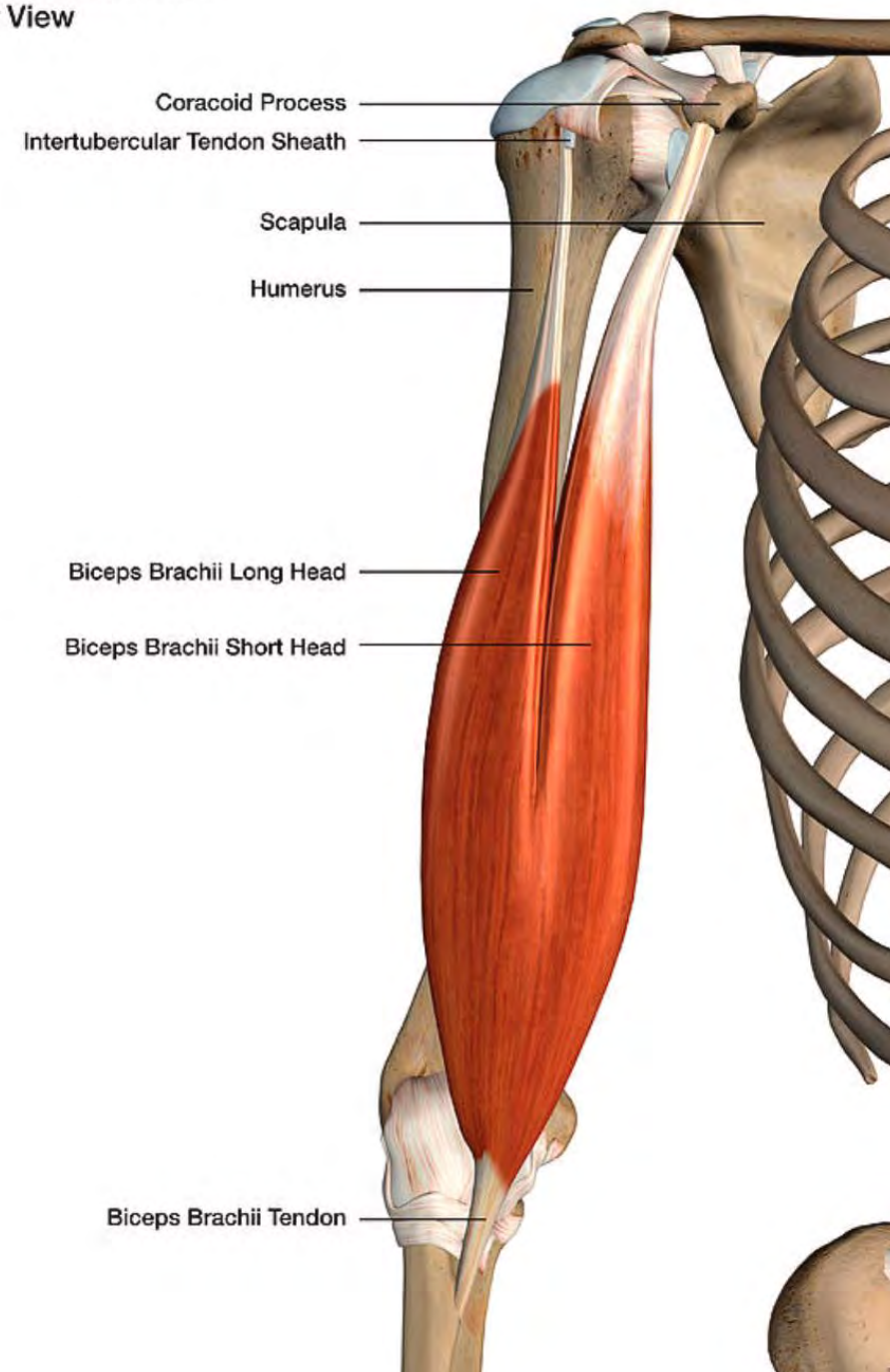

Glenohumeralgelenk

Dynamische Stabilisatoren

- Deltoideus
 - N. axillaris

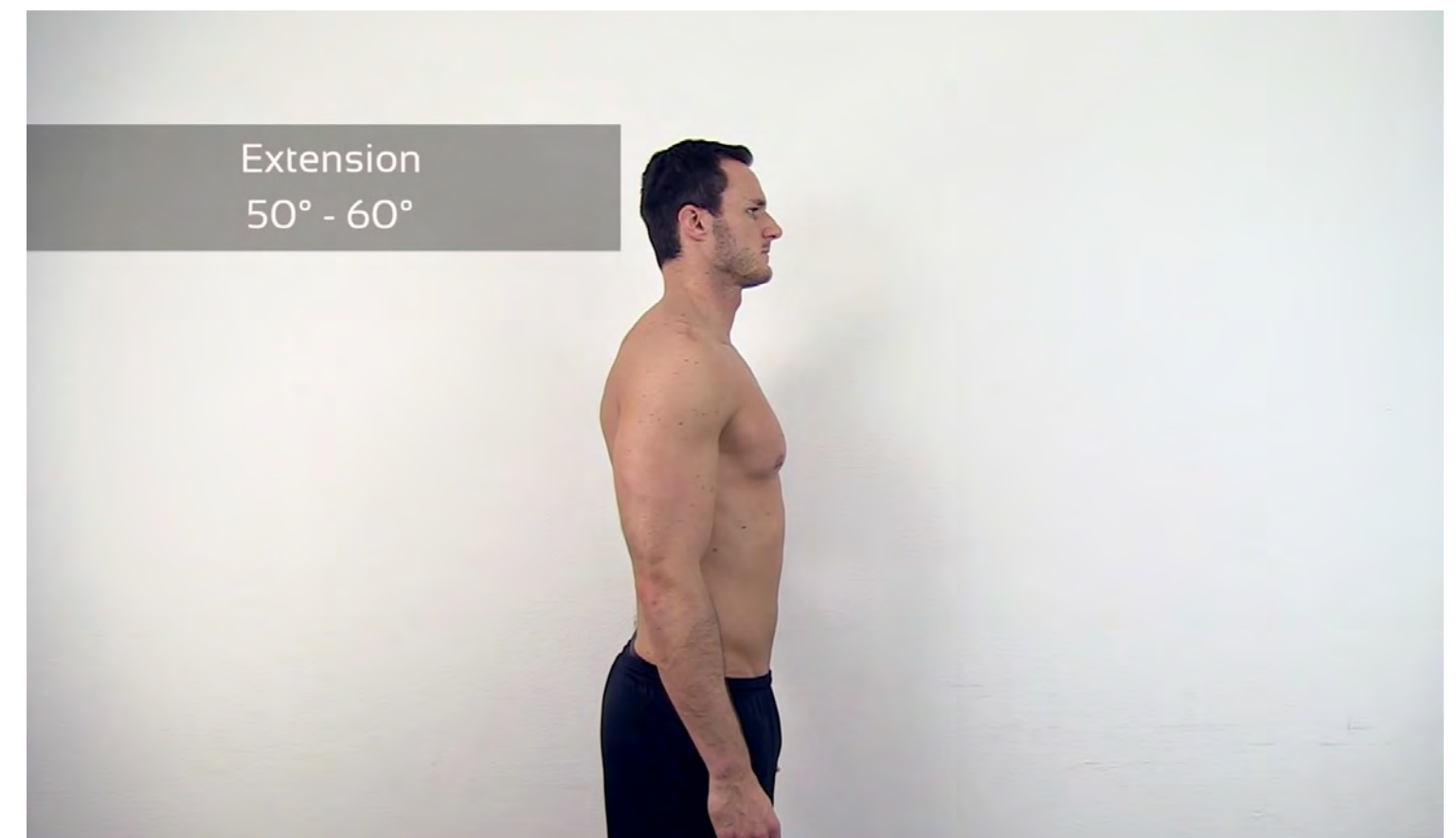
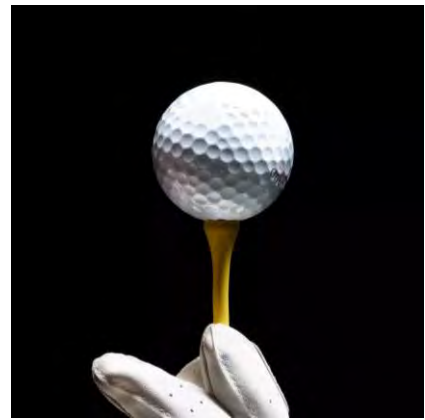
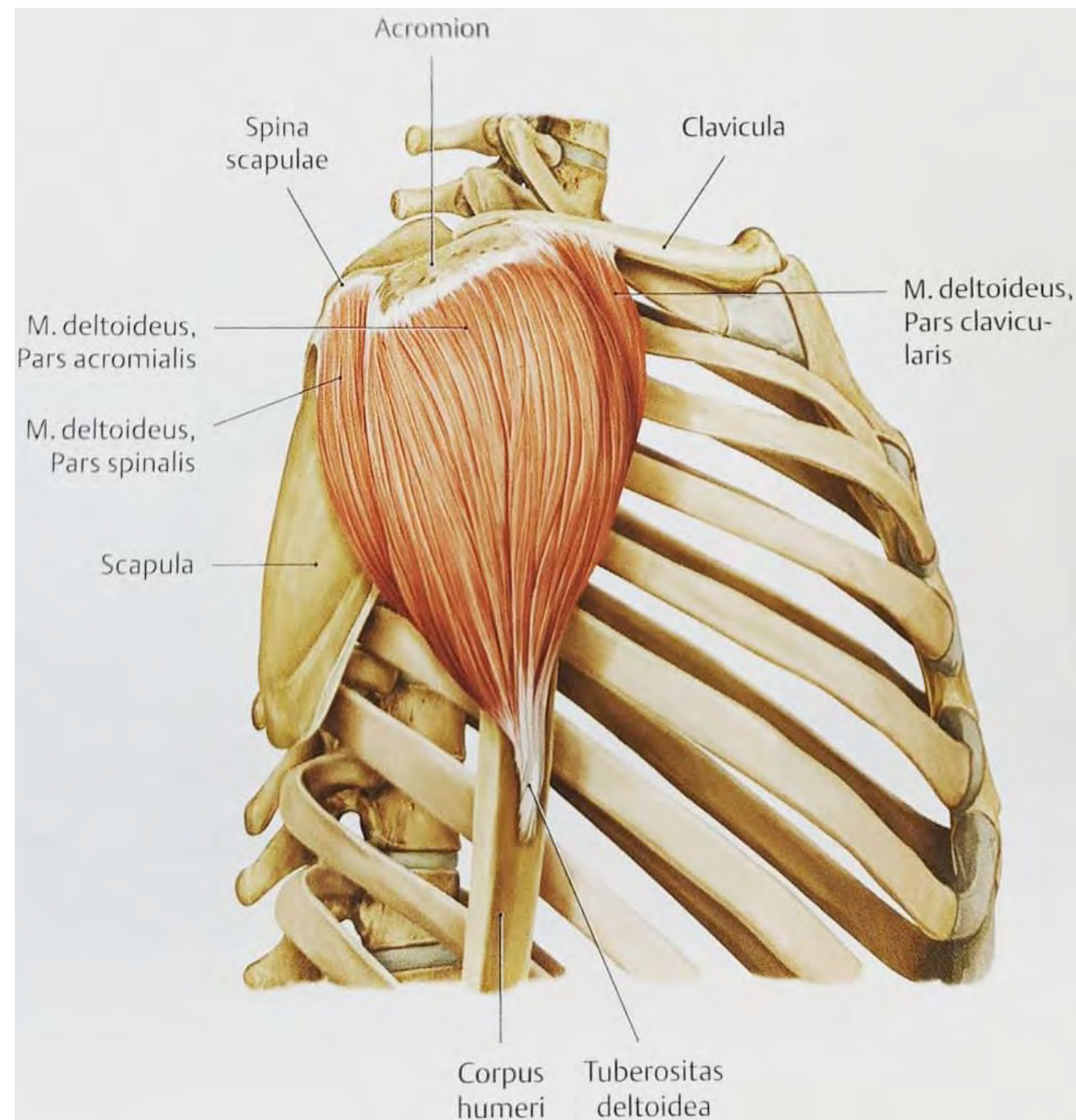





Skapula

Skapulothorakales Gleitlager

Skapulohumeraler Rhythmus

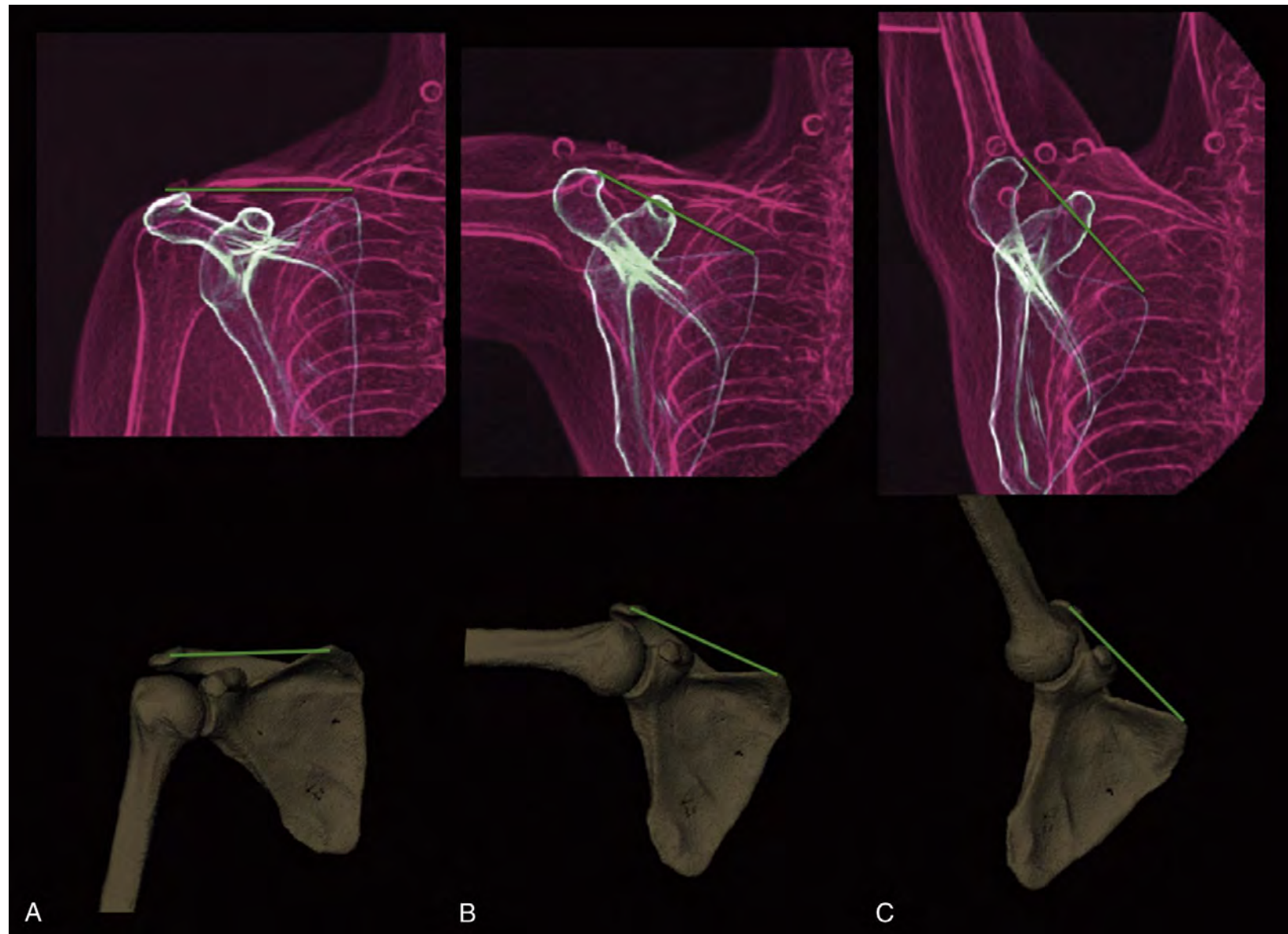

Skapula

Skapulothorakales Gleitlager

Periskapuläre Muskulatur

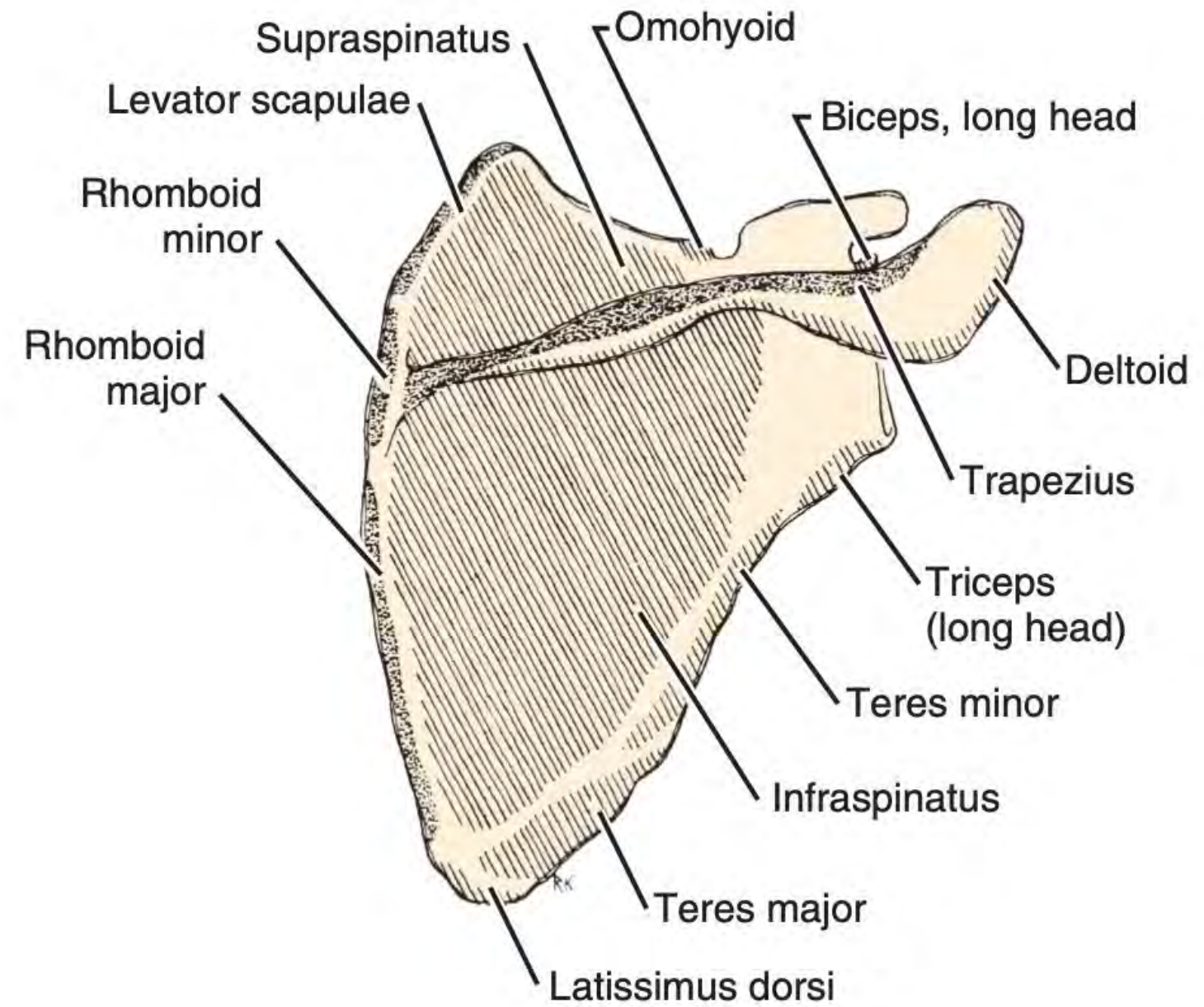
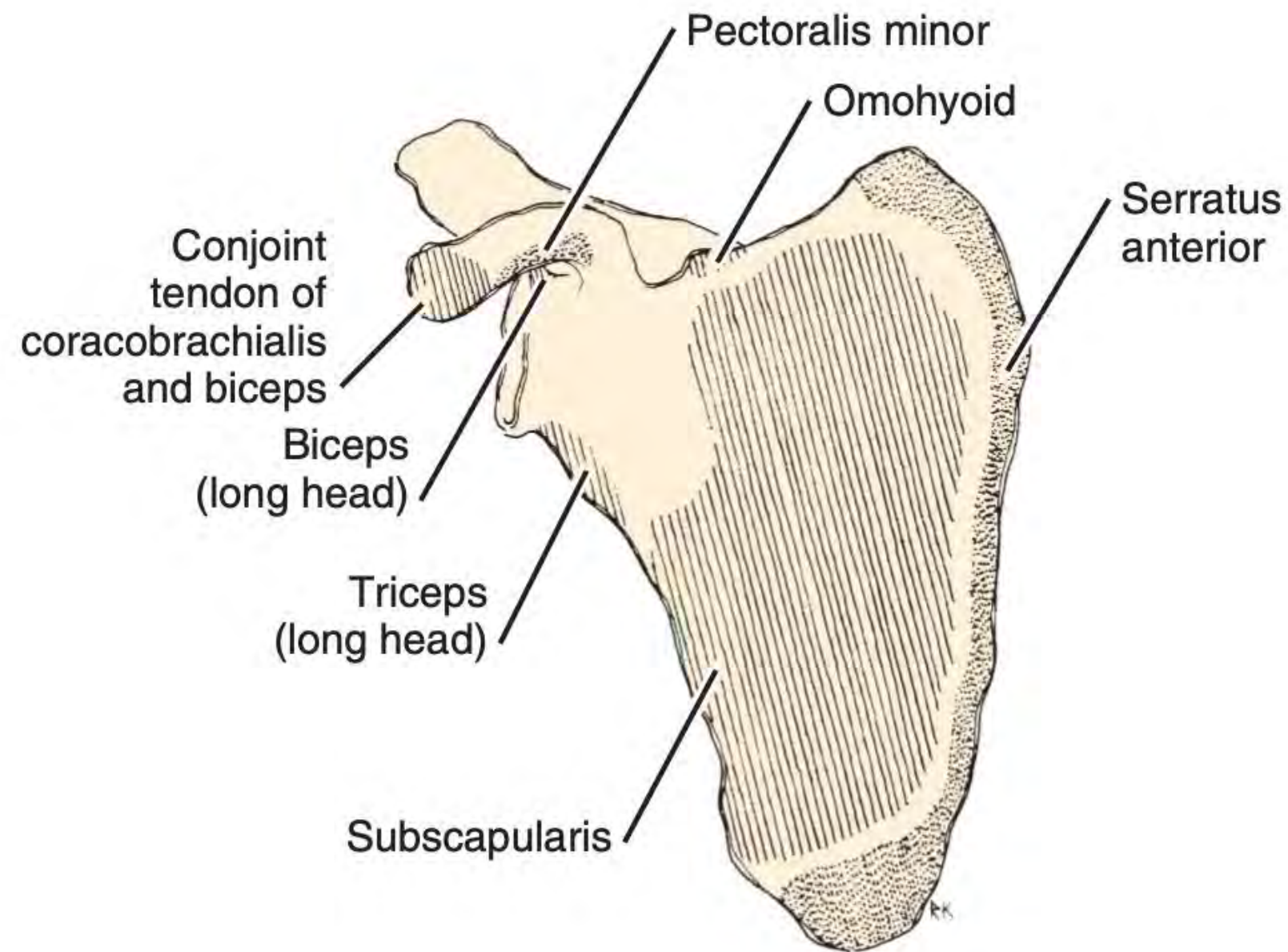

Skapula

Skapulothorakales Gleitlager

Protraktion

- M. serratus anterior, M. pectoralis minor

Retraktion

- M. trapezius pars transversa, Mm. rhomboidei

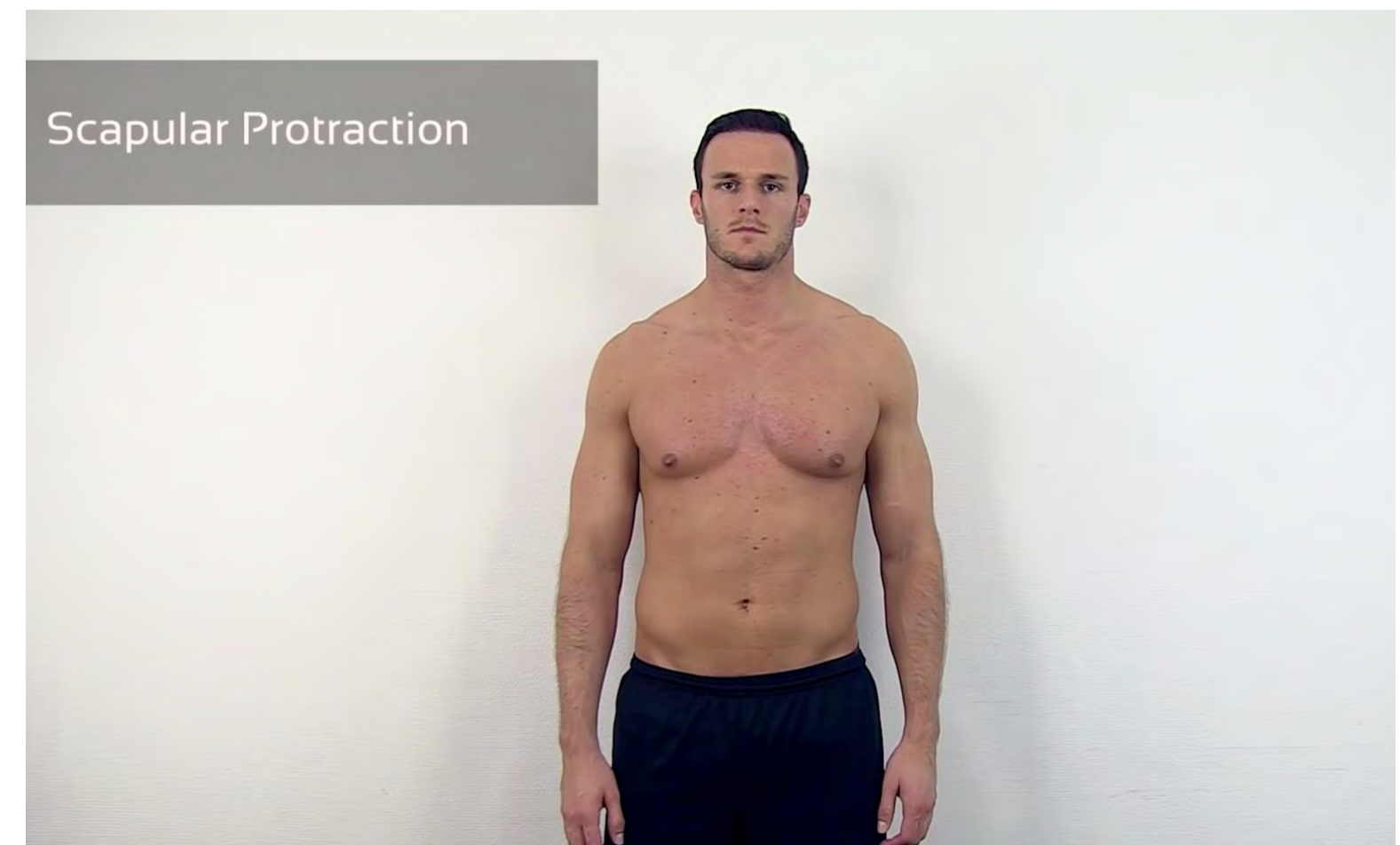
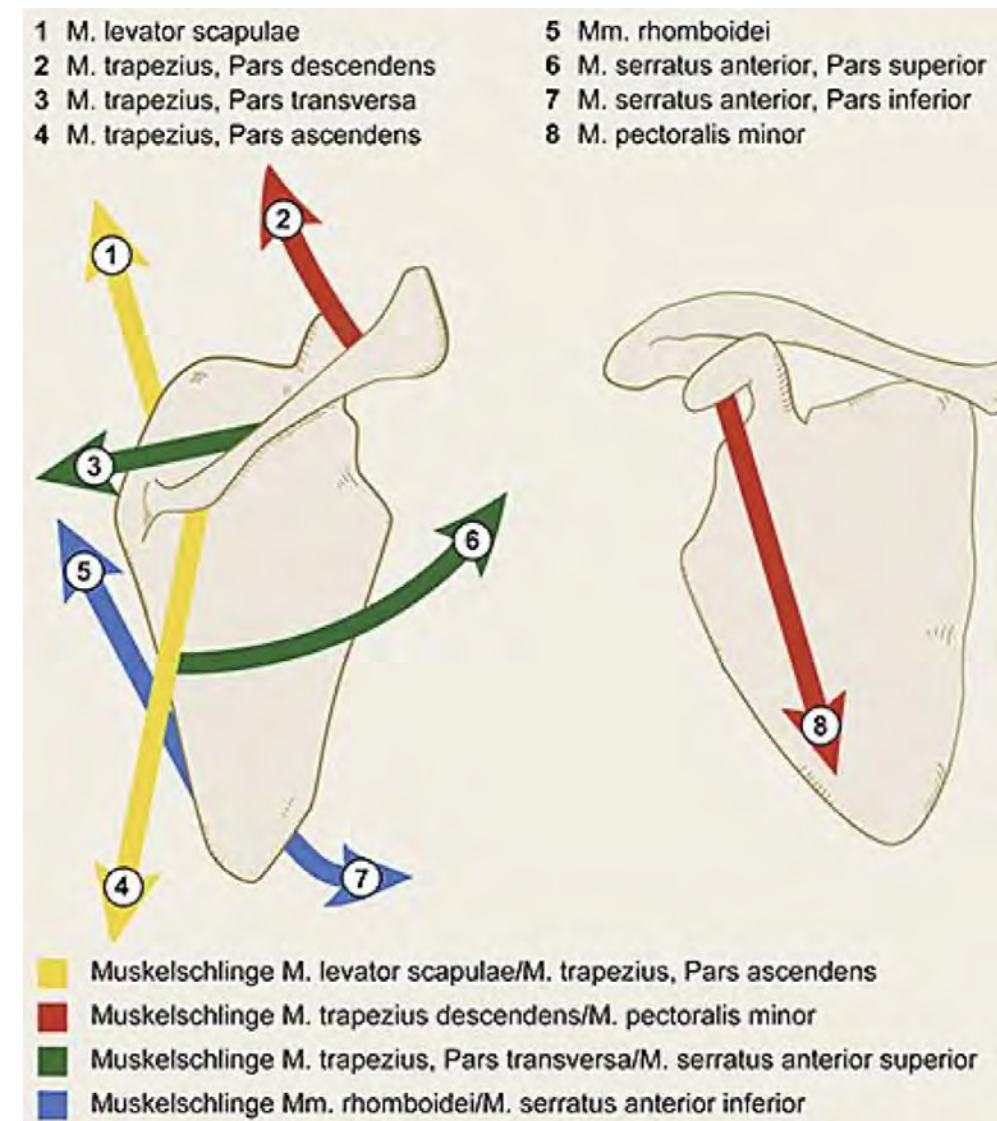
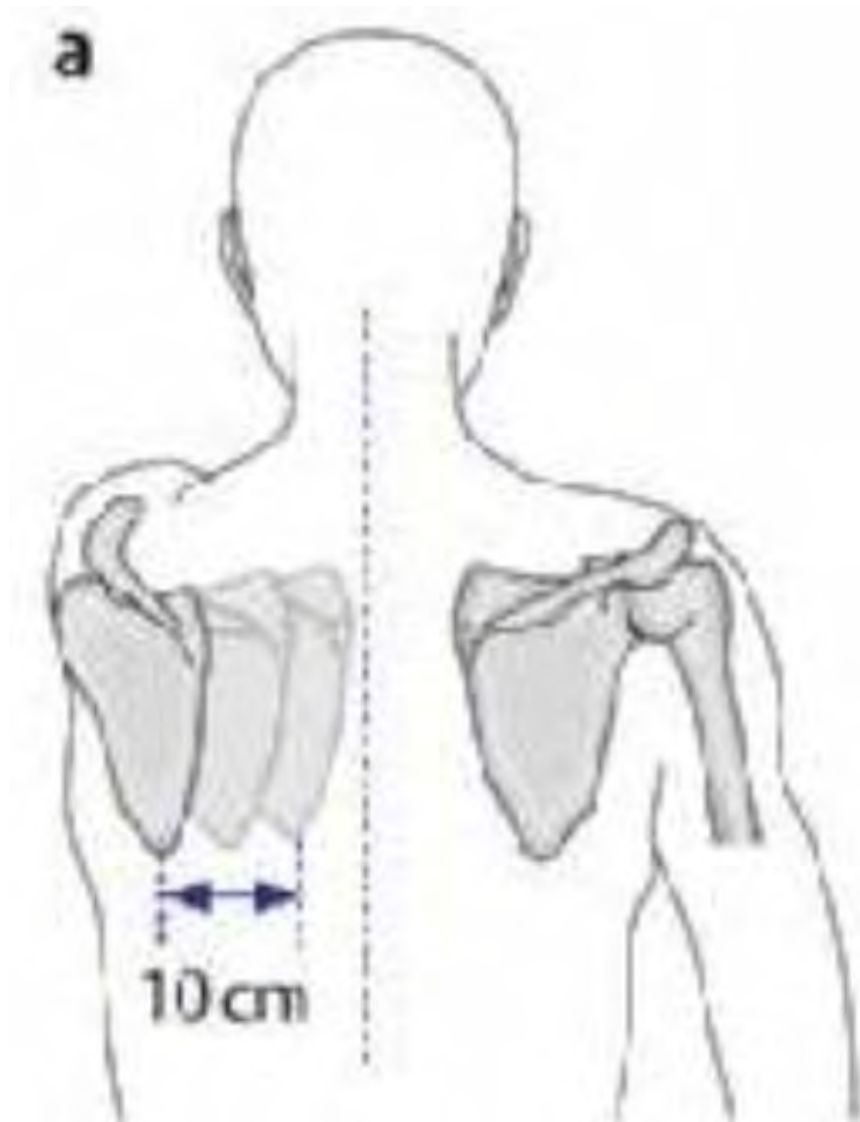

Skapula

Skapulothorakales Gleitlager



Elevation

- M. trapezius pars descendens, M. levator scapulae, Mm. rhomboidei, M. serratus anterior pars superior

Depression

- M. trapezius pars ascendens, M. serratus anterior pars inferior, M. pectoralis minor

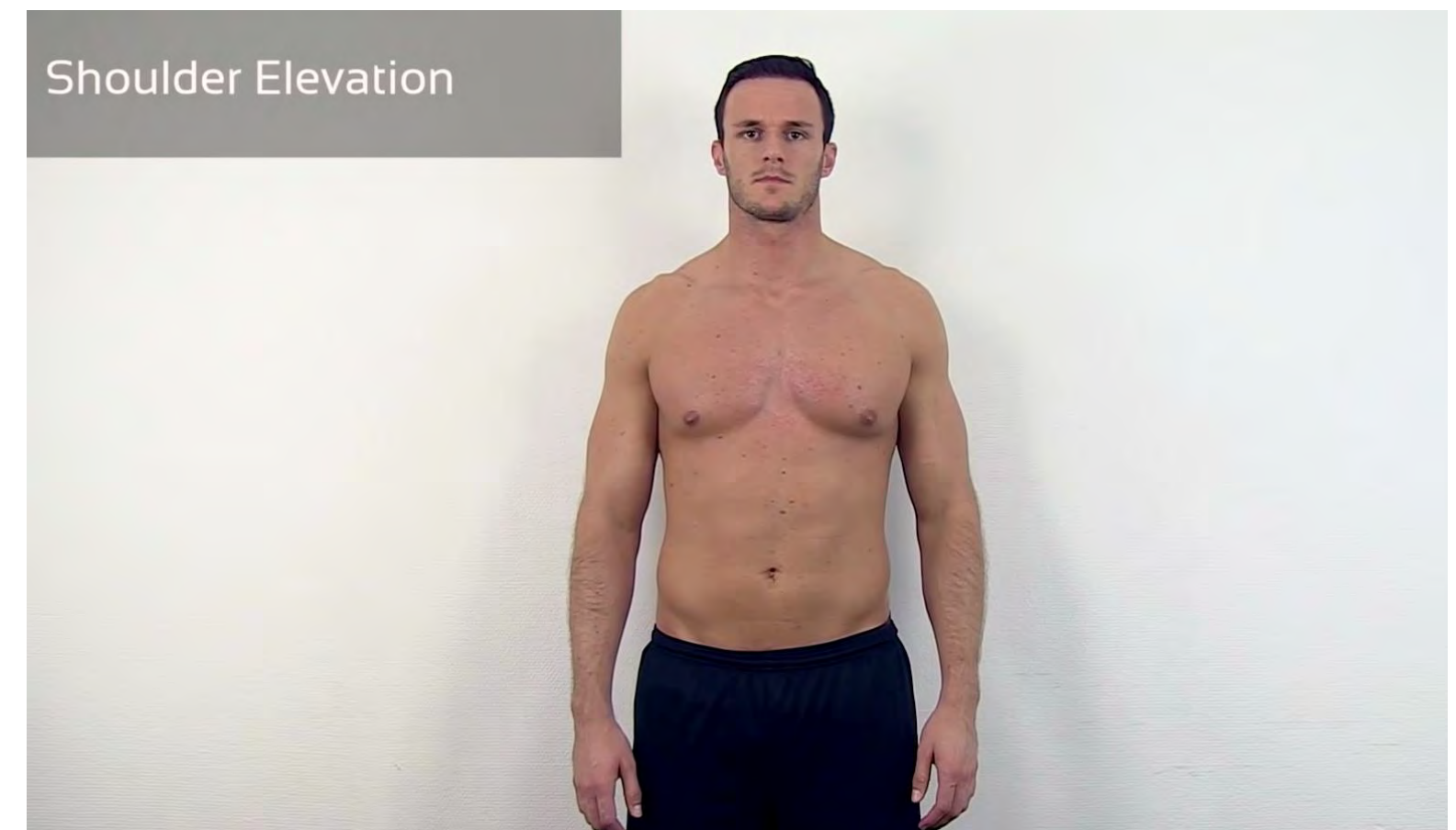
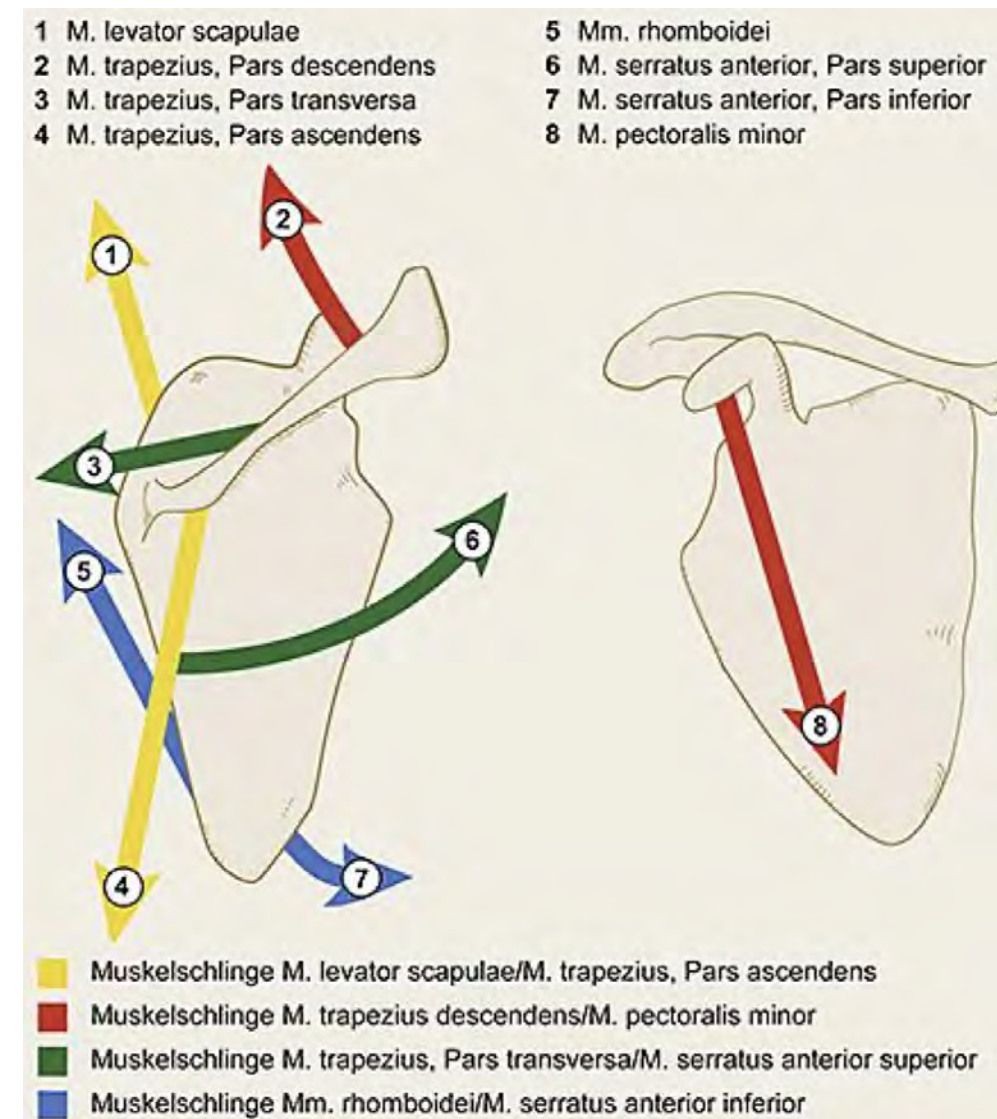
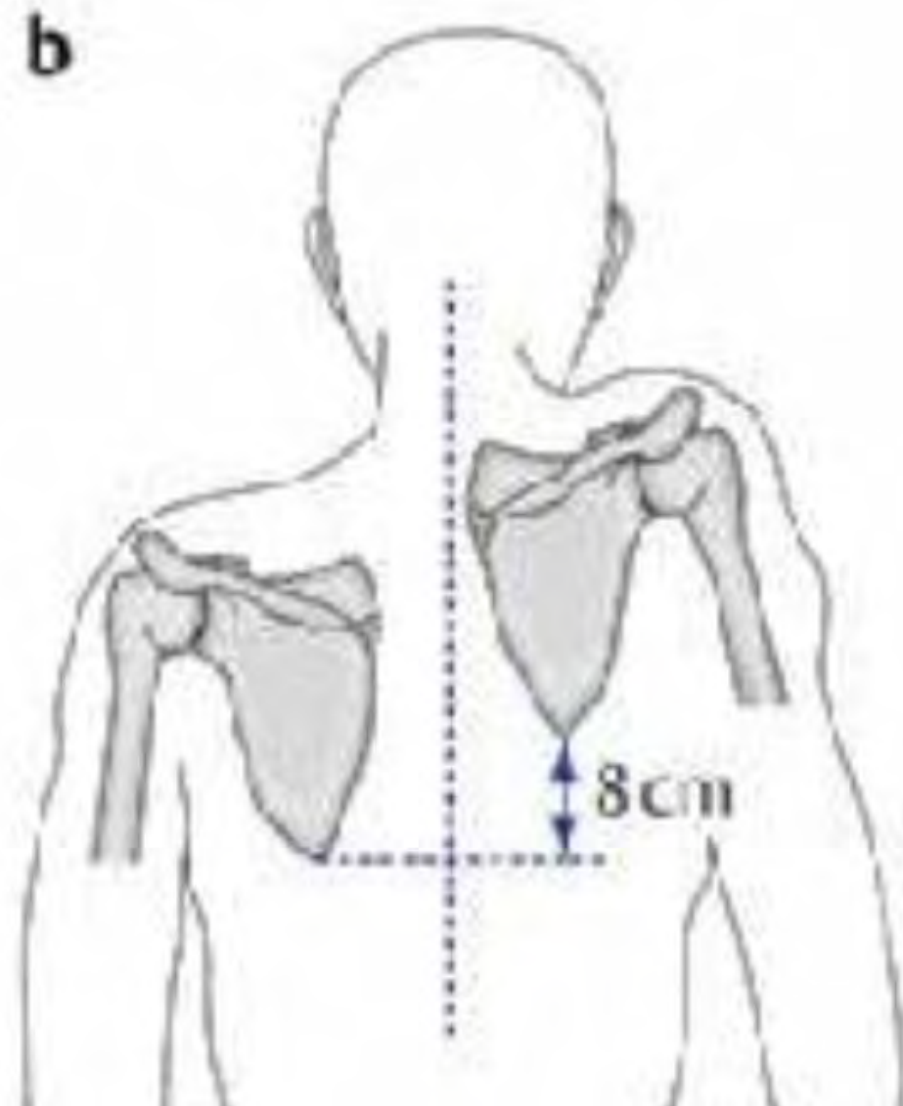

Skapula

Skapulothorakales Gleitlager



Aufwärtsrotation

- M. trapezius pars ascendens/descendens, M. serratus anterior pars inferior

Abwärtsrotation

- Mm. rhomboidei, M. serratus anterior pars superior, M. pectoralis minor, M. levator scapulae

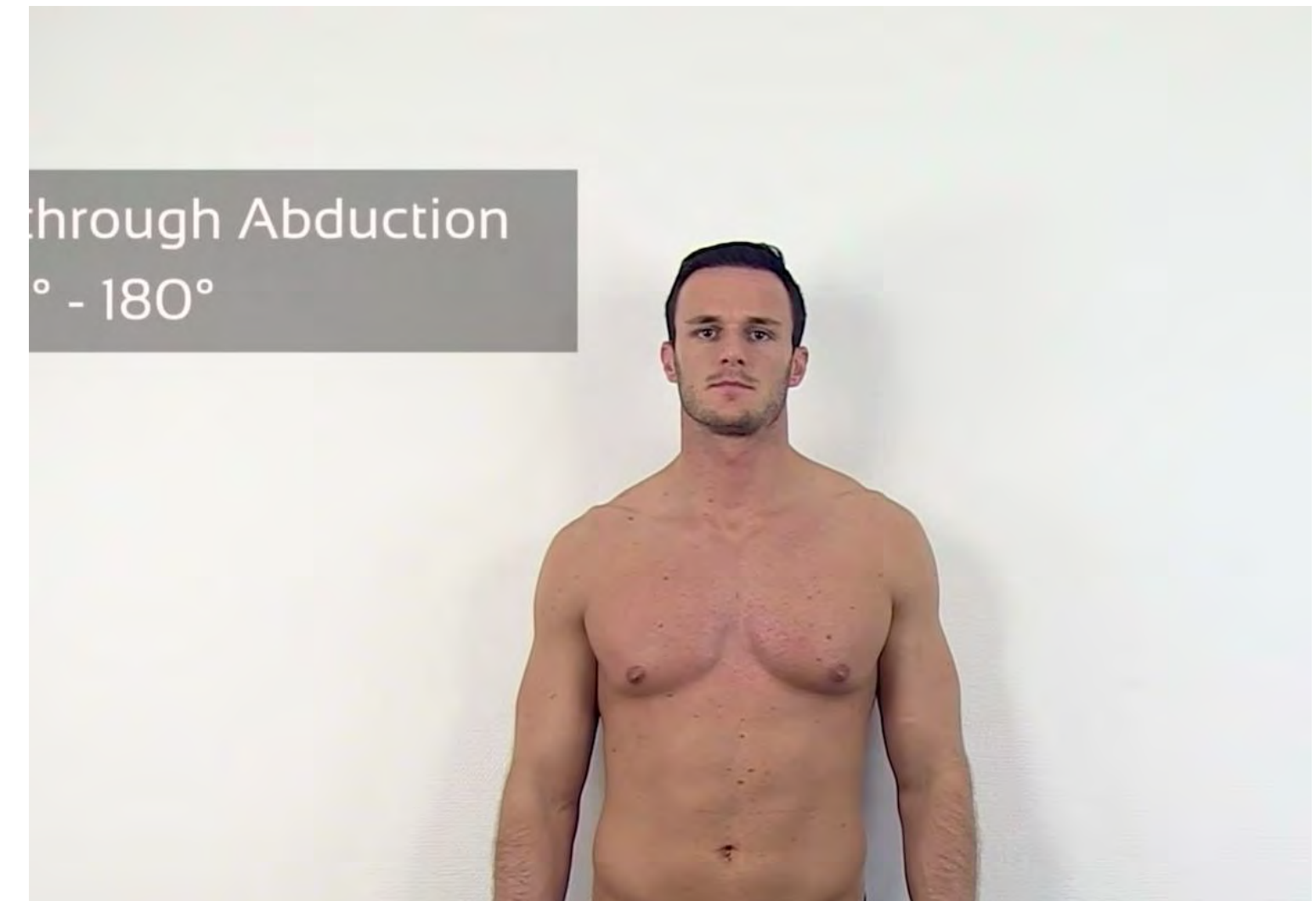
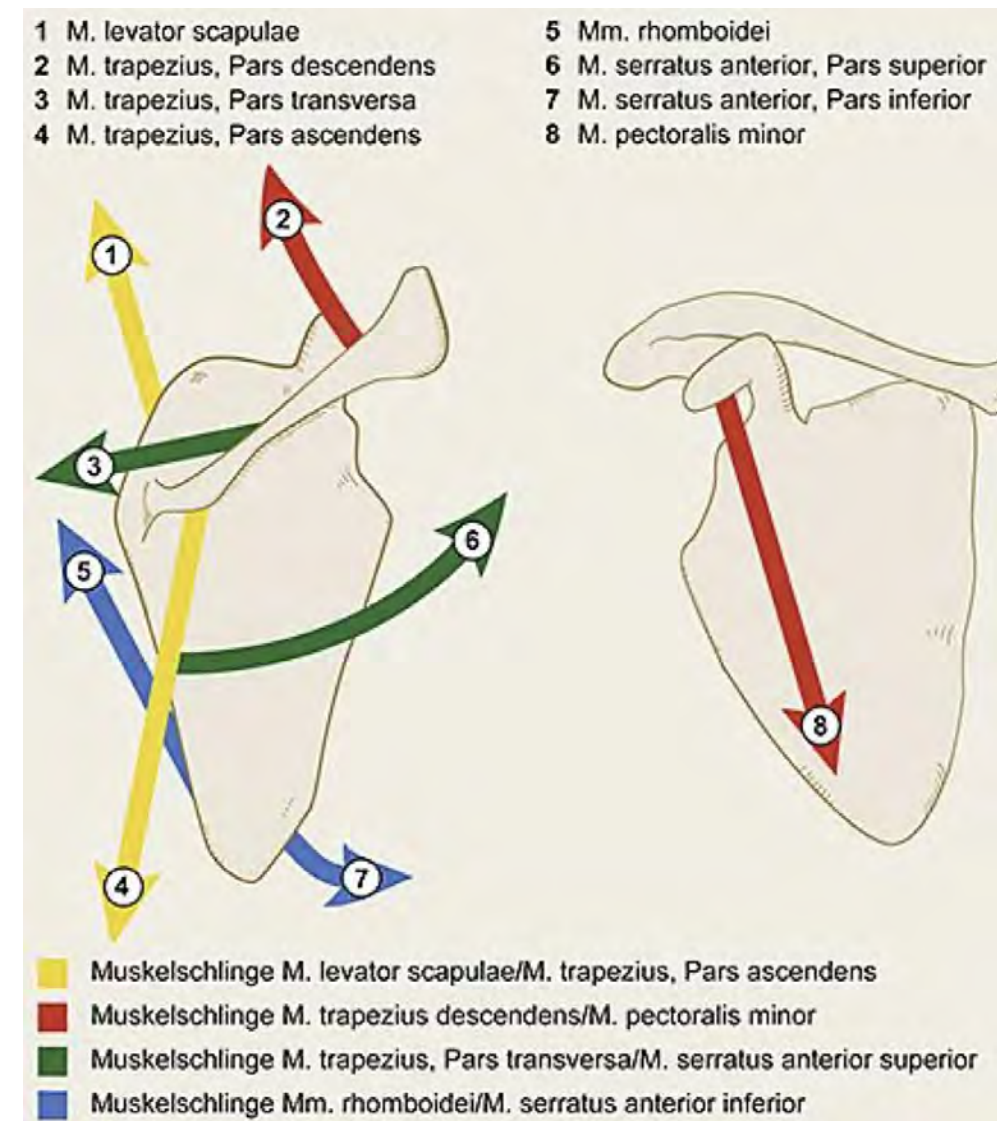
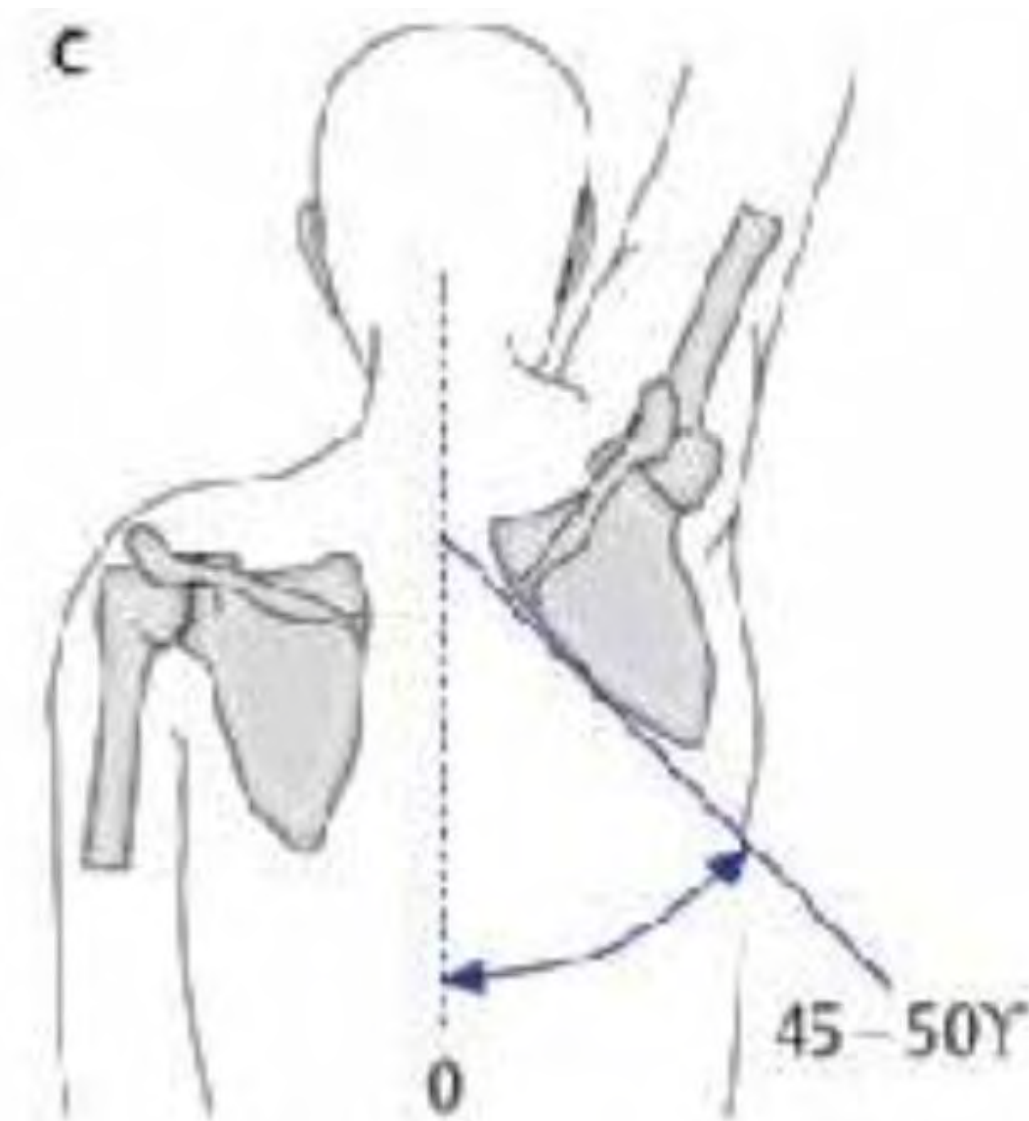

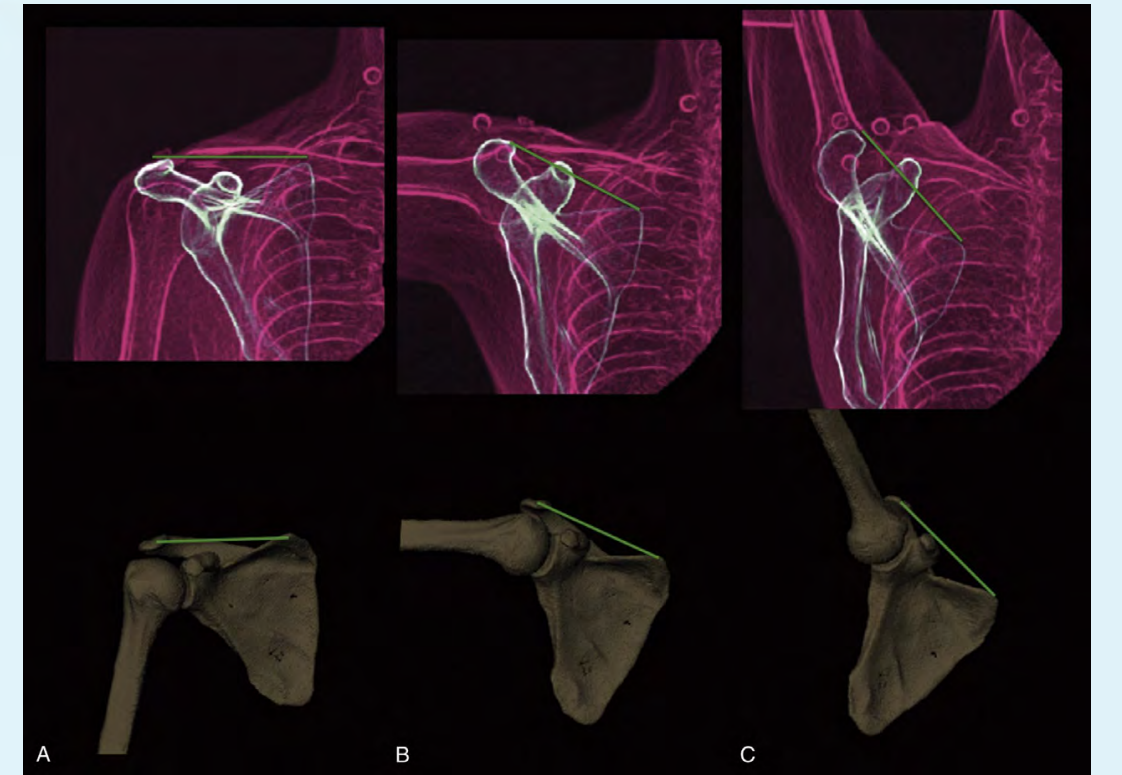
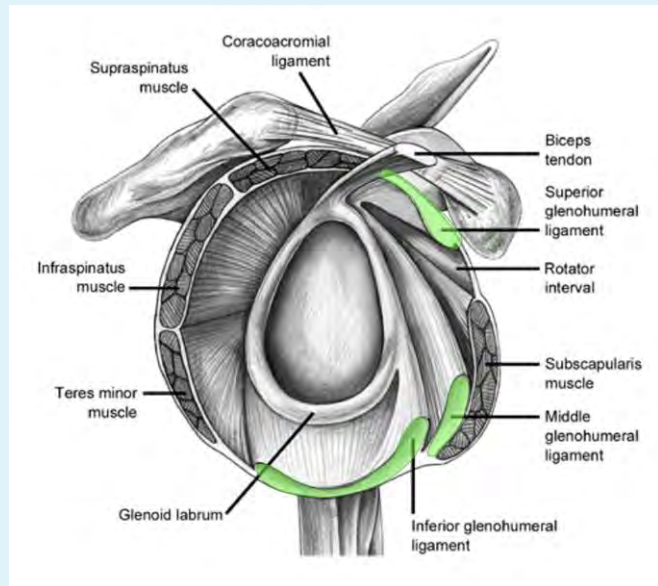

Glenohumeralgelenk

Statische Stabilisatoren

ossäre Anatomie

- Humerus

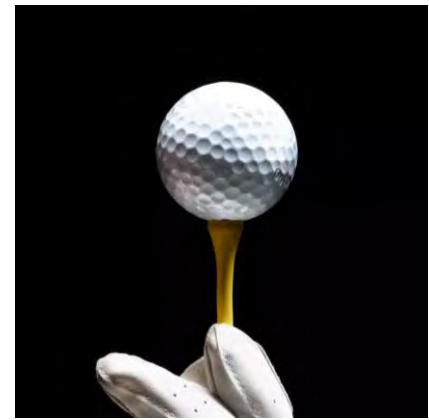
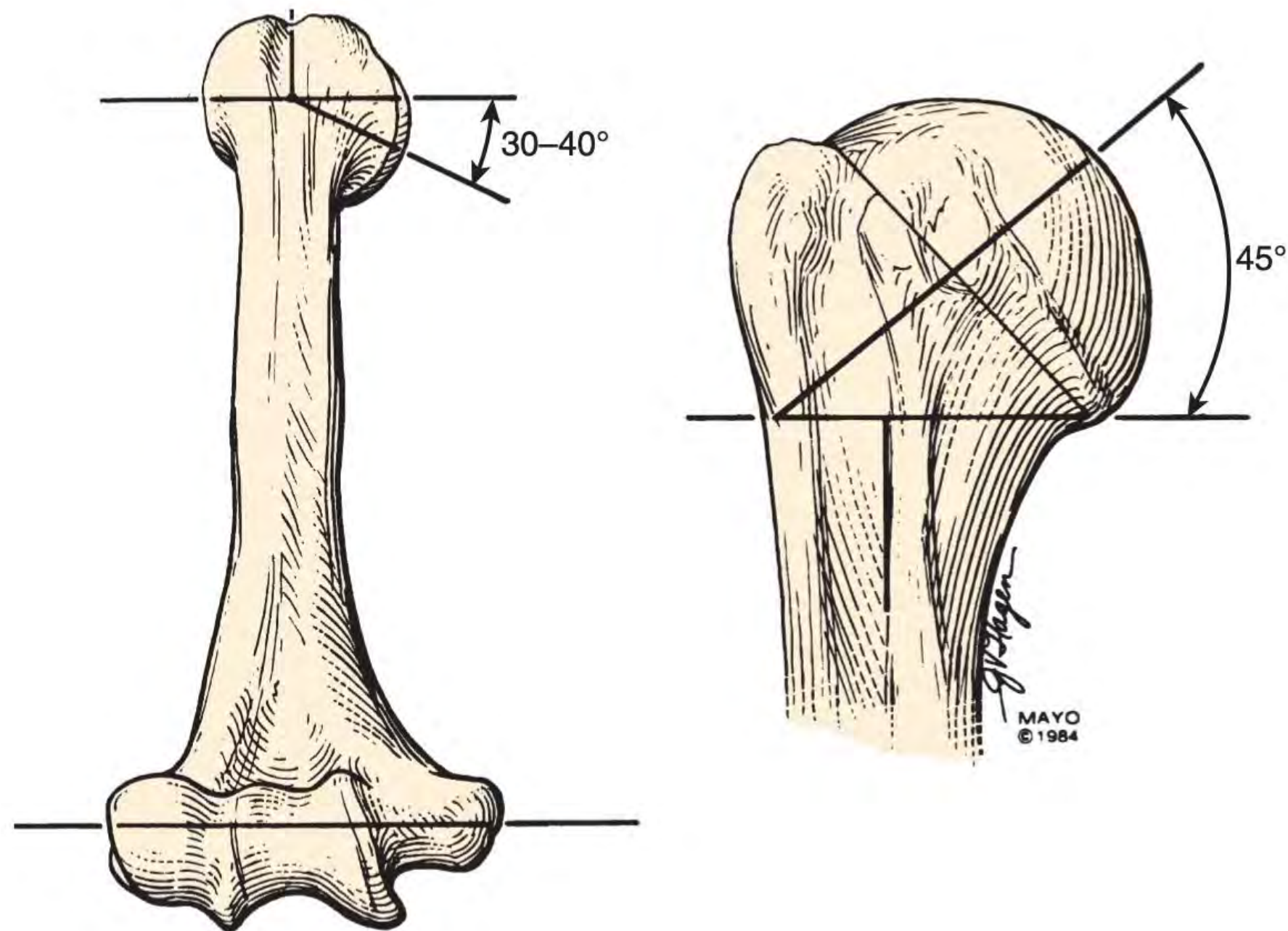

Glenohumeralgelenk

Statische Stabilisatoren

ossäre Anatomie

- Glenoid

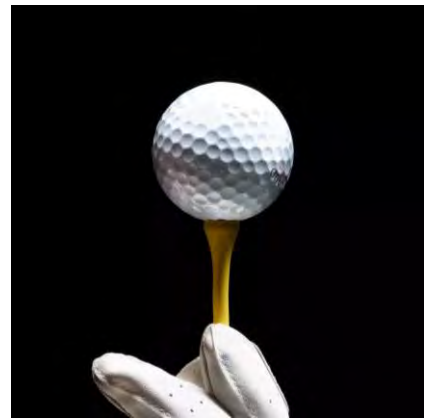
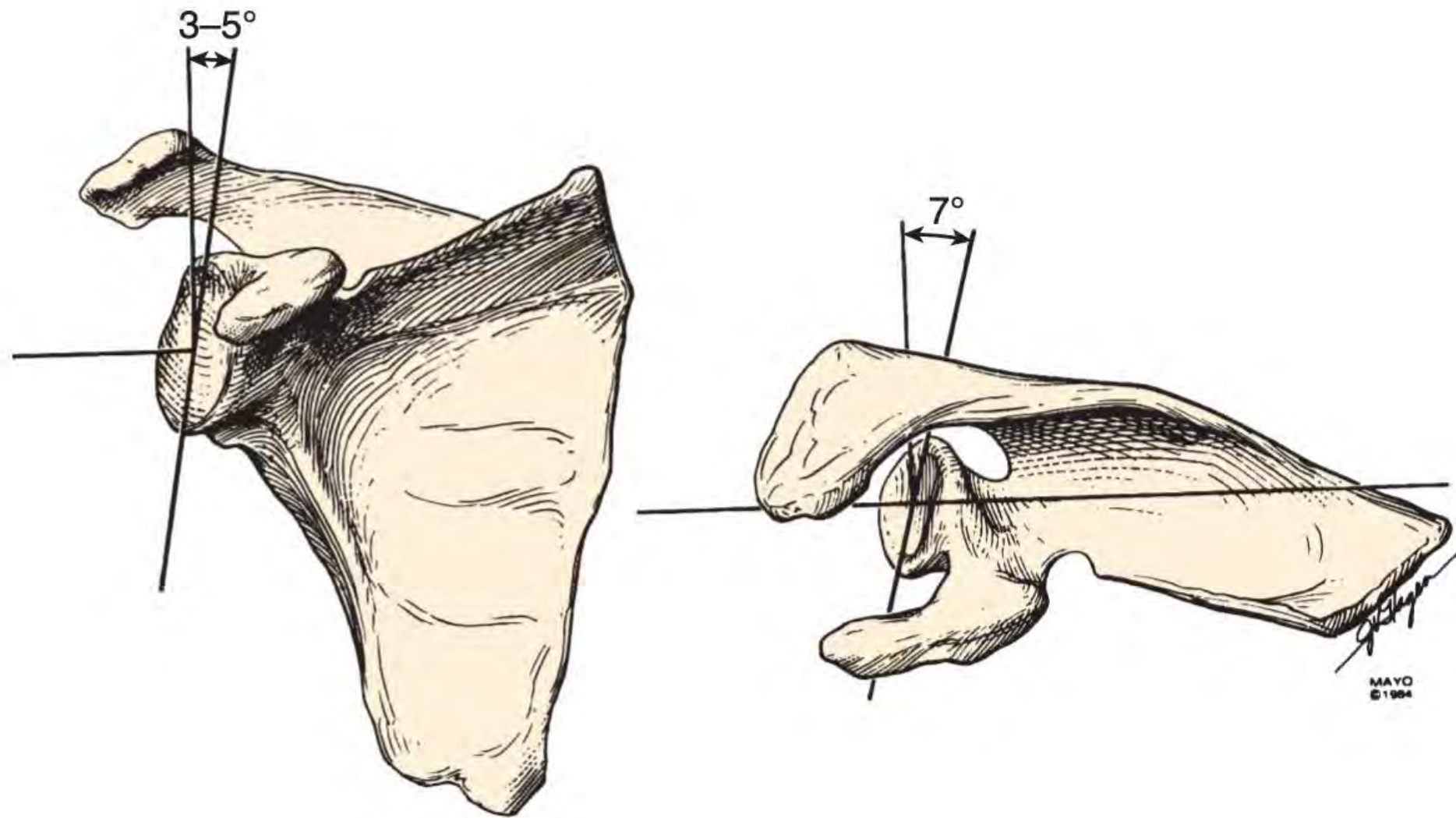

Glenohumeralgelenk

Statische Stabilisatoren

Labrum

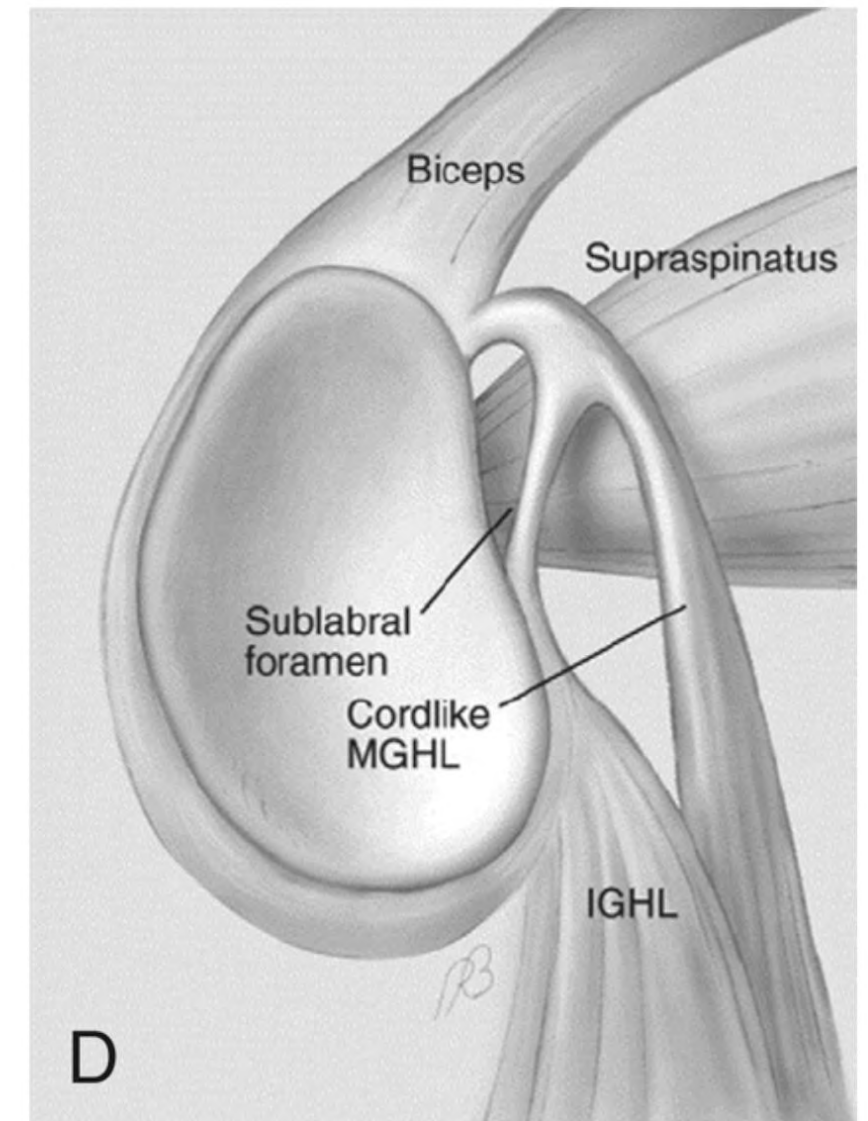
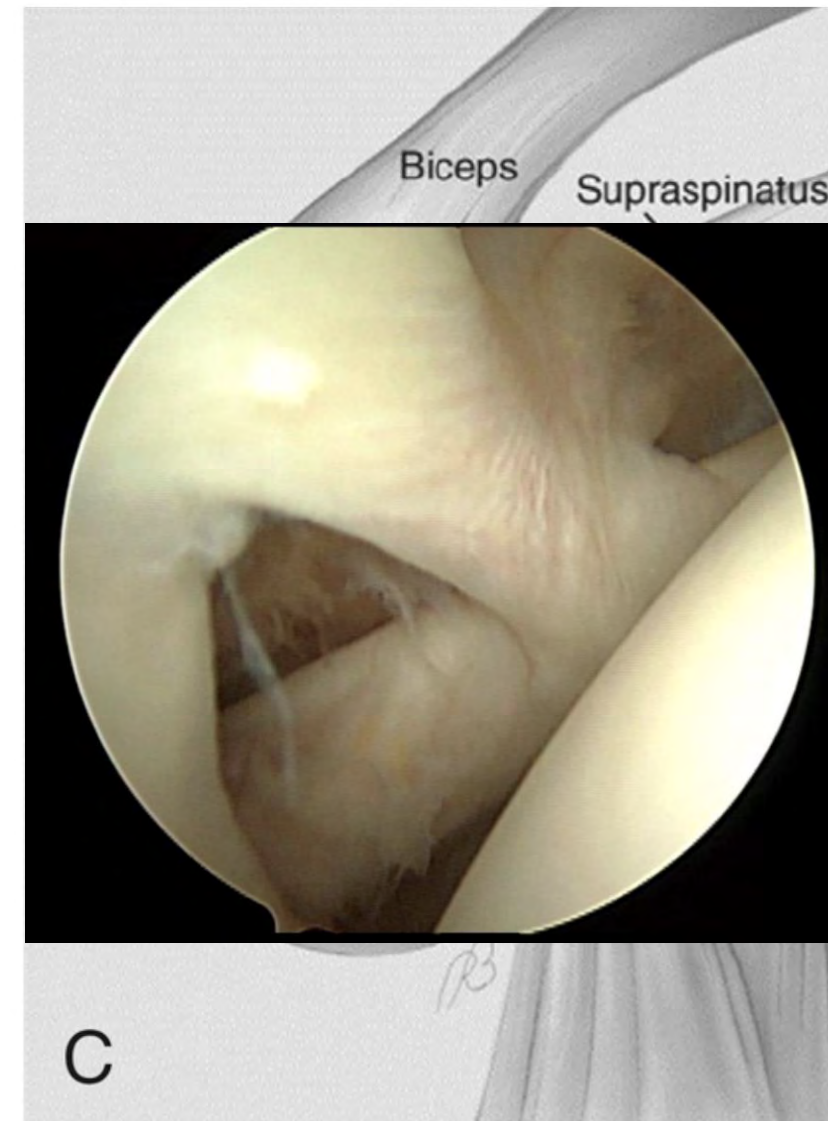
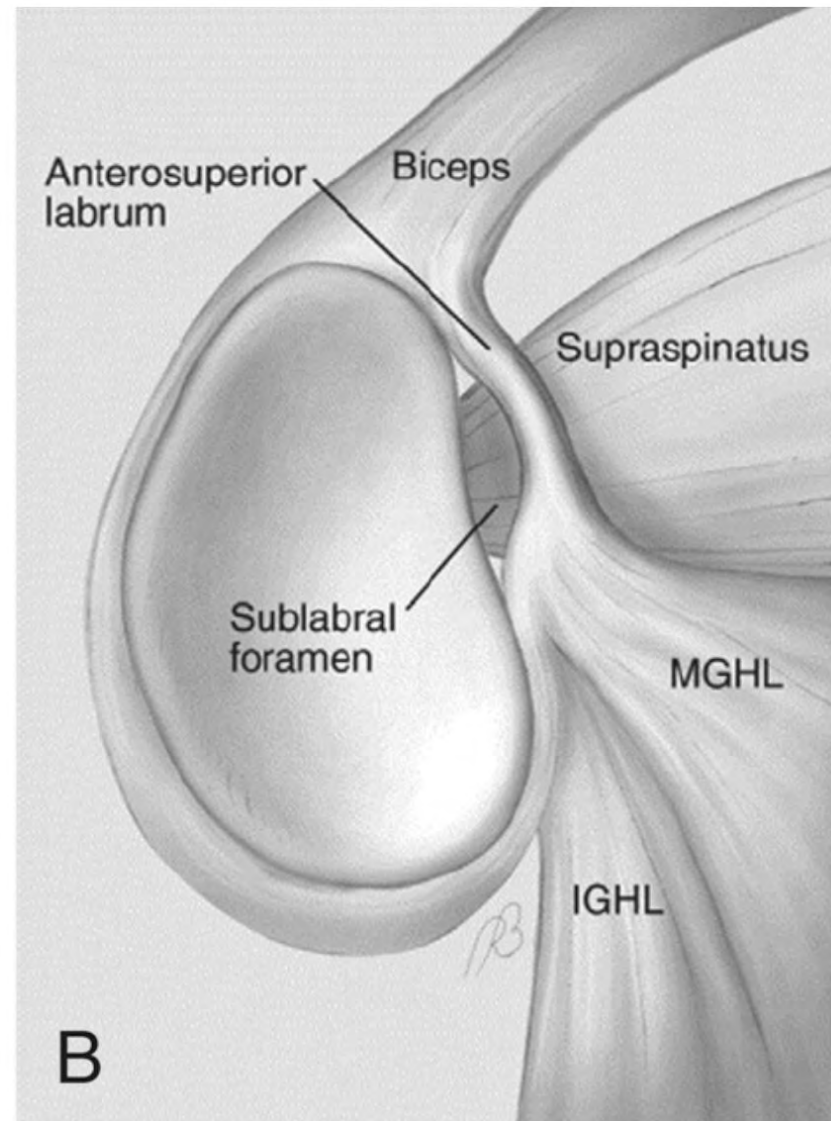
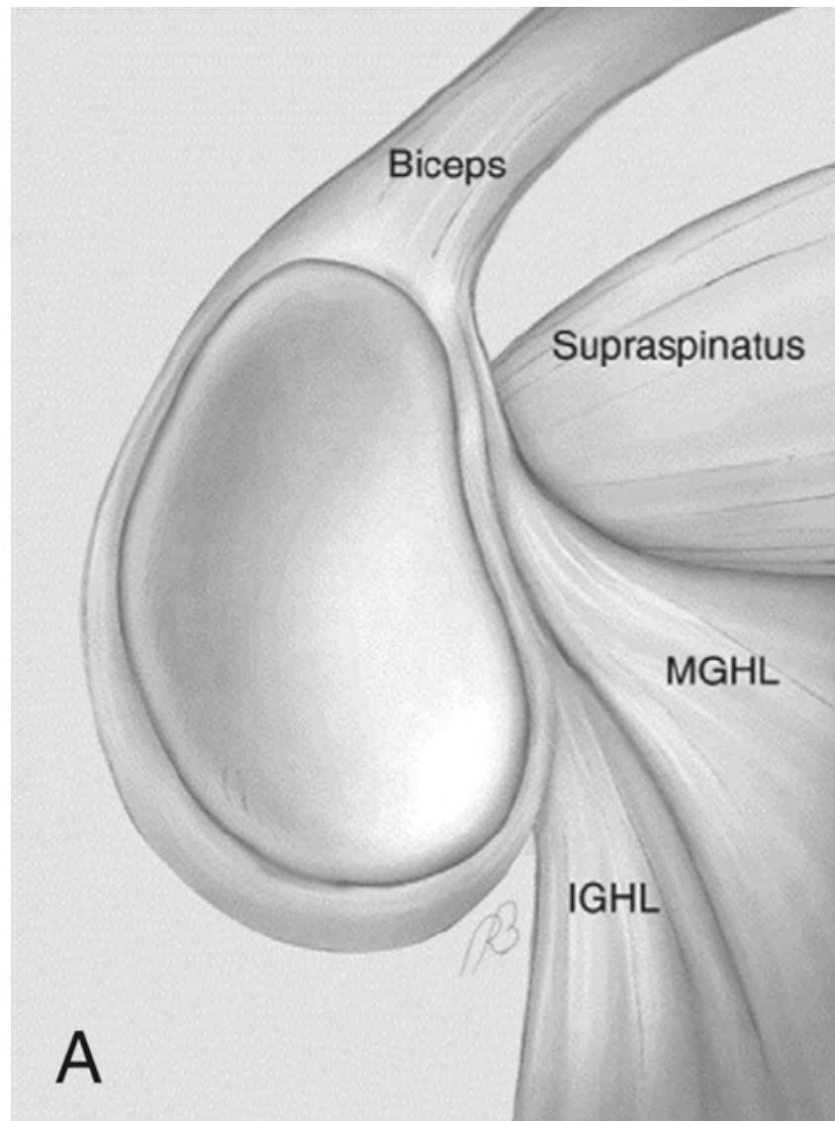
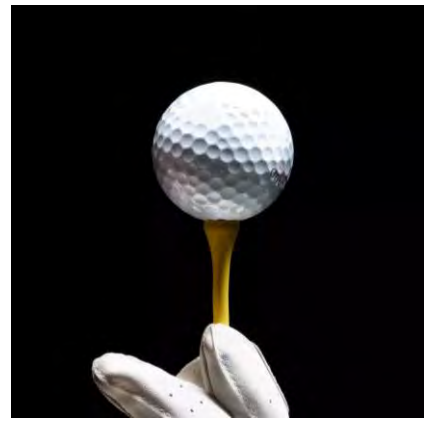

Buford complex

Glenohumeralgelenk

Bewegungsumfang

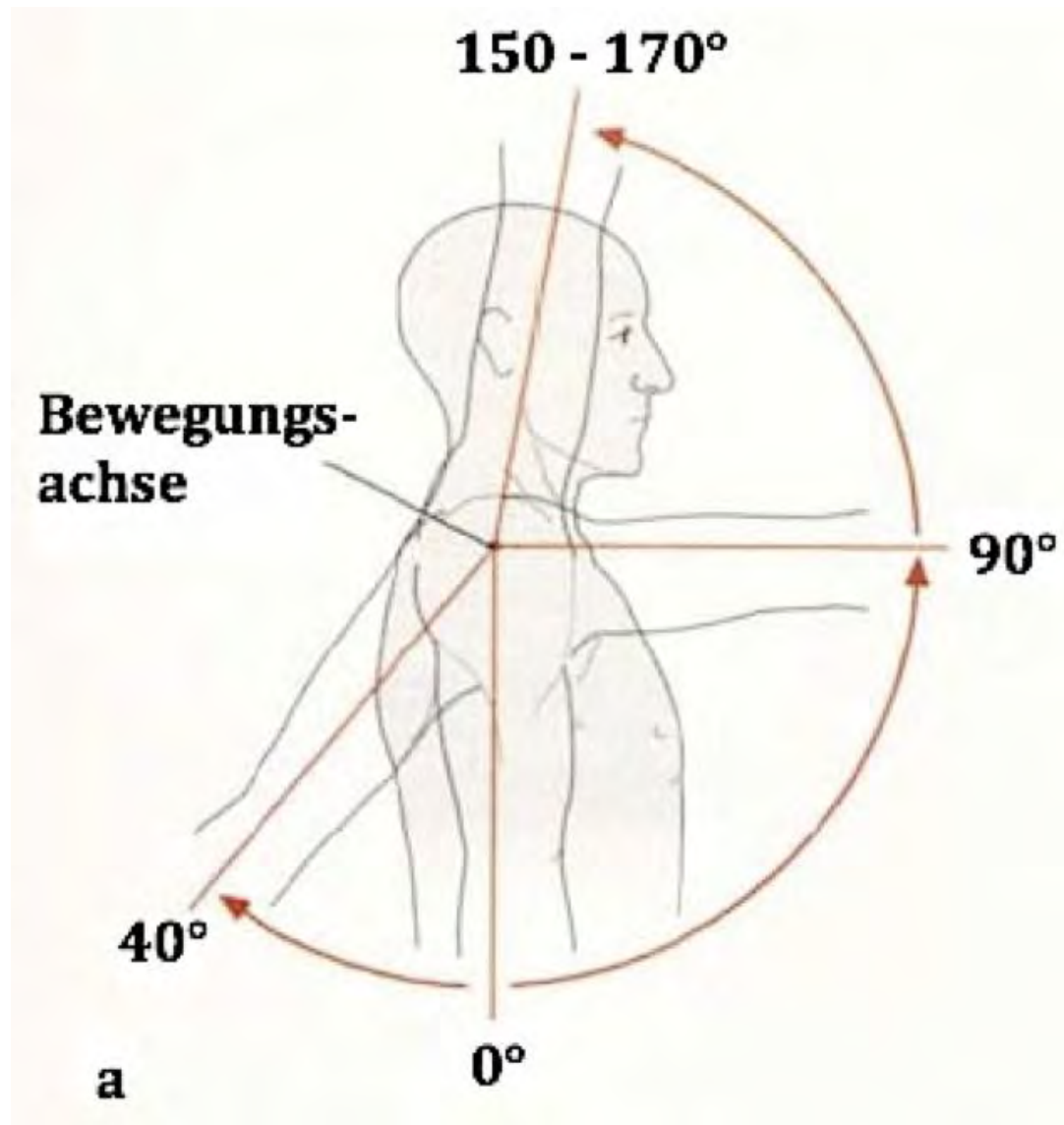
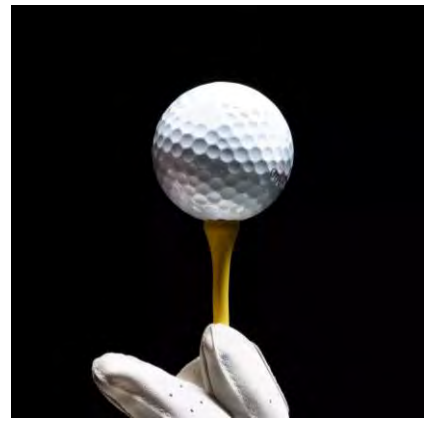

Anteversion (Flexion)	Retroversion (Extension)
M. deltoideus (Pars clavicularis)	M. latissimus dorsi
M. biceps brachii	M. teres major
M. pectoralis major (Pars clavicularis und Pars sternocostalis)	M. triceps brachii (Caput longum)
M. coracobrachialis	M. deltoideus (Pars spinalis)

Glenohumeralgelenk

Bewegungsumfang

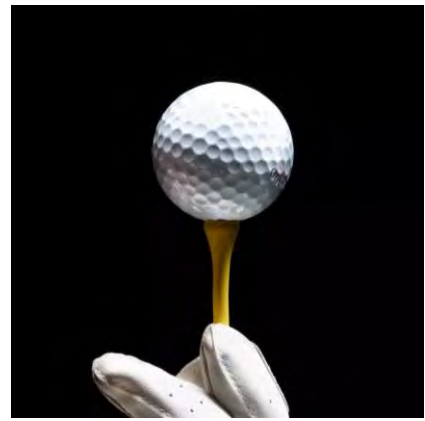

130 - 160°

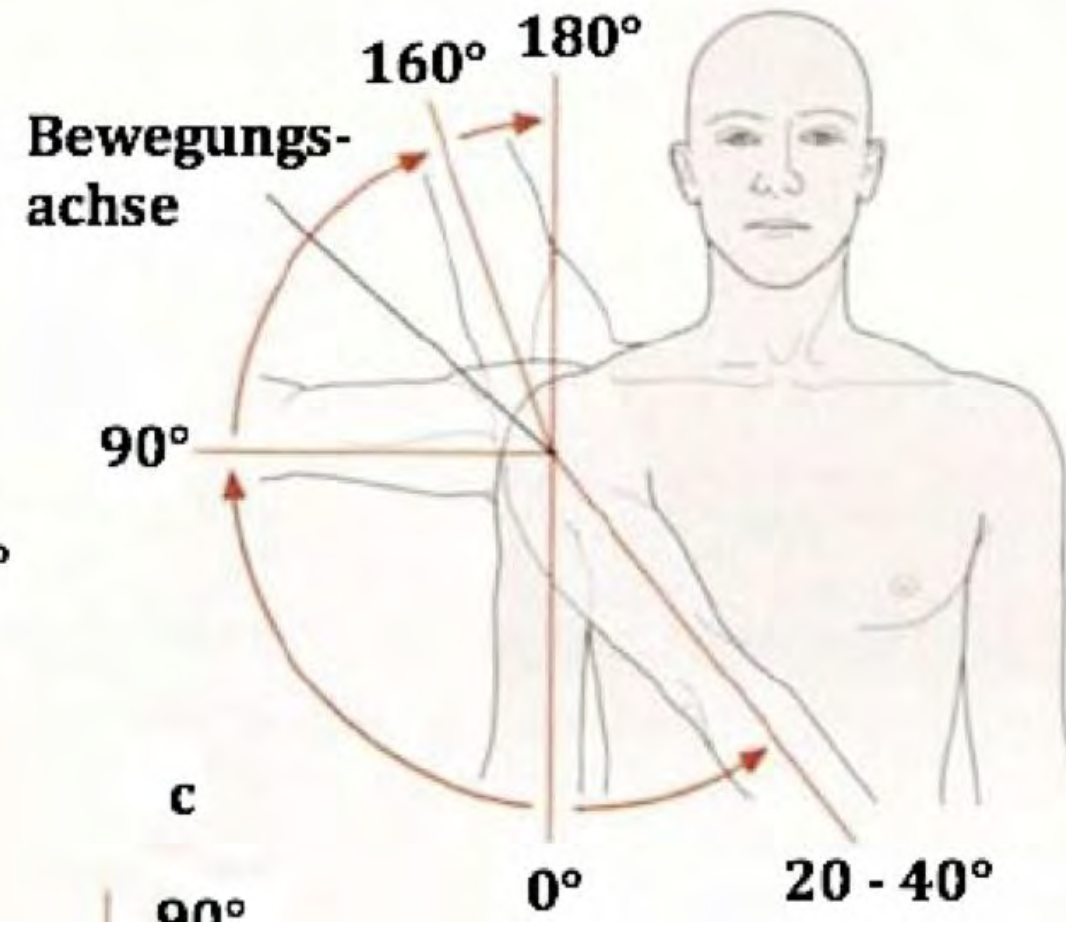
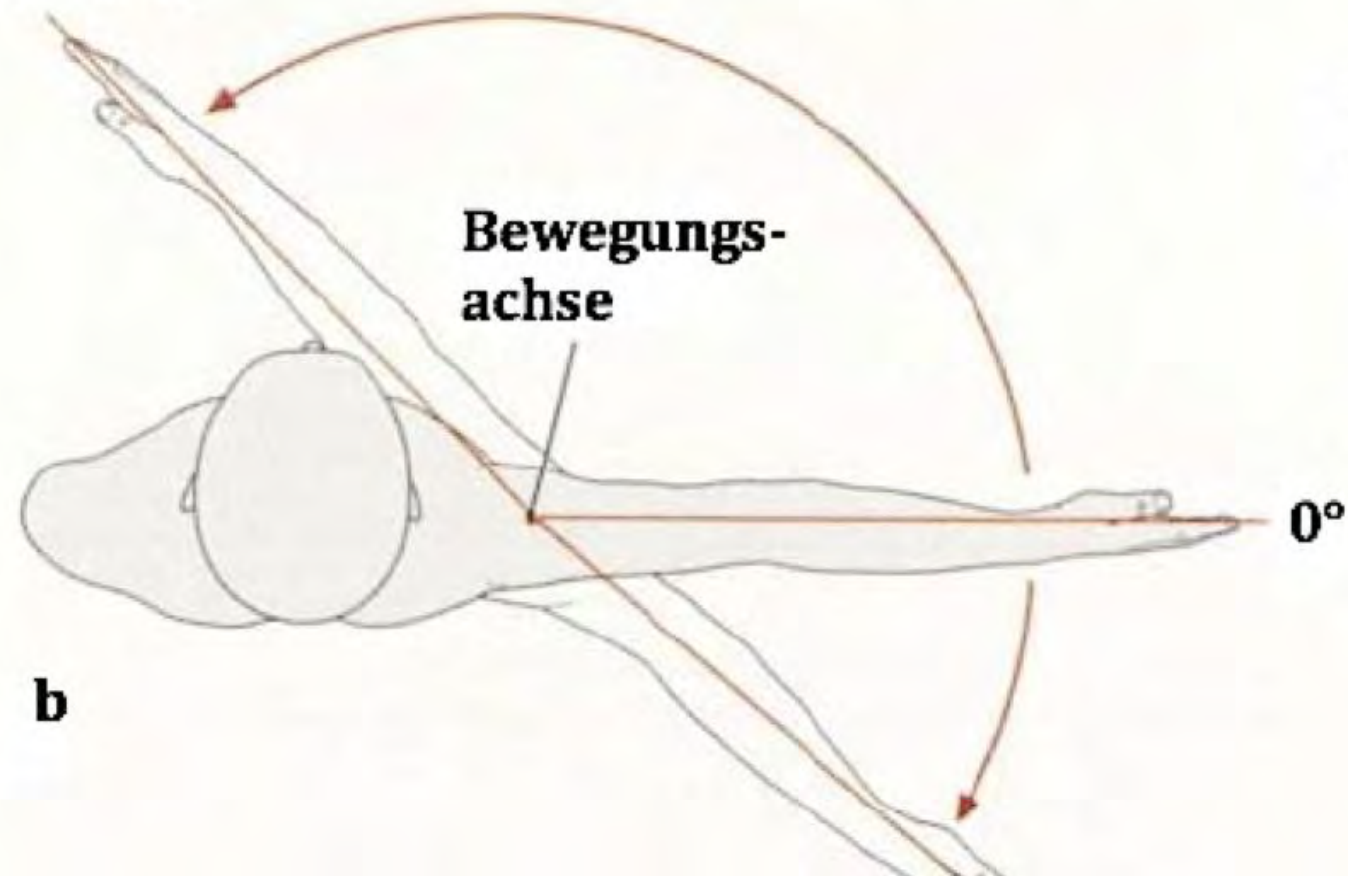

Adduktion	Abduktion
M. pectoralis major	M. deltoideus (Pars acromialis, ab 60° der gesamte Muskel)
M. latissimus dorsi	M. supraspinatus
M. triceps brachii (Caput longum)	M. biceps (Caput longum)
M. teres major	
M. deltoideus (Pars clavicularis und Pars spinalis)	
M. biceps brachii (Caput breve)	
M. coracobrachialis	

Glenohumeralgelenk

Bewegungsumfang

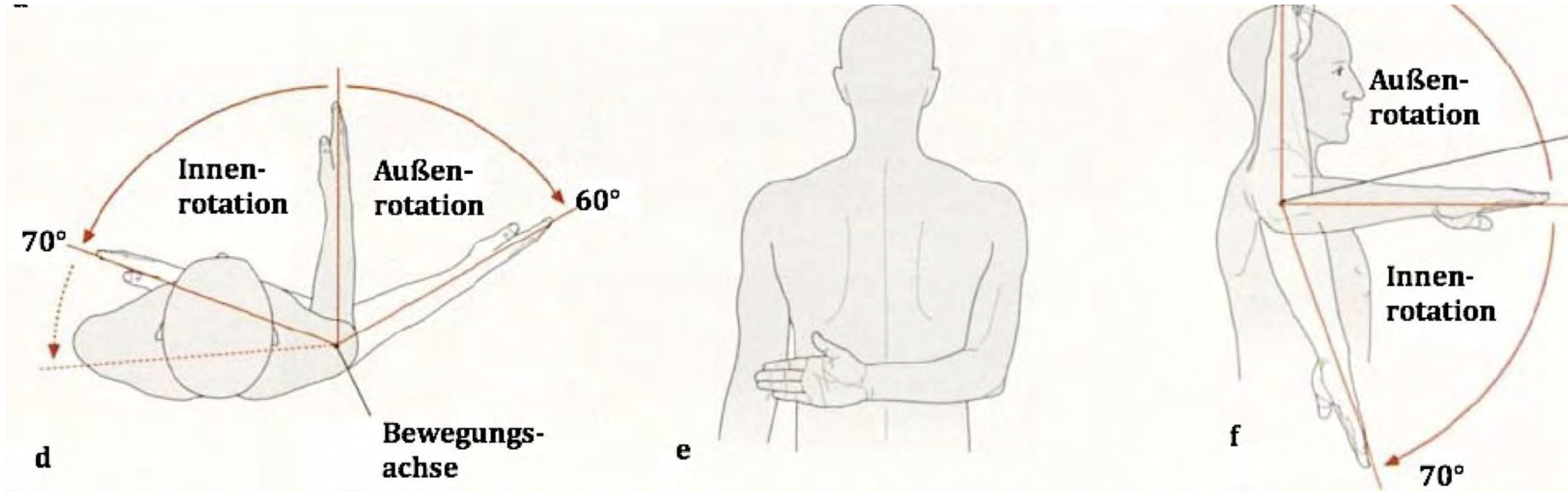
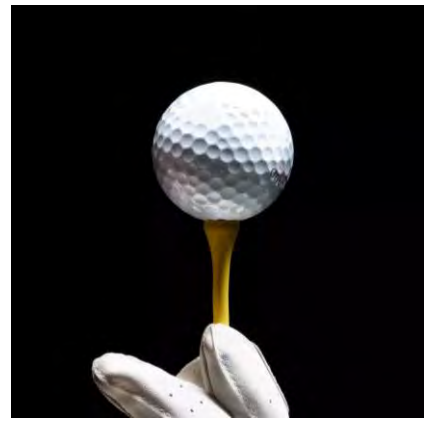

Innenrotation	Außenrotation
M. subscapularis	M. infraspinatus
M. pectoralis major	M. teres minor
M. biceps brachii (Caput longum)	M. deltoideus (Pars spinalis)
M. deltoideus (Pars clavicularis)	
M. teres major	
M. latissimus dorsi	

Skapula

Skapulothorakales Gleitlager

ossäre Anatomie

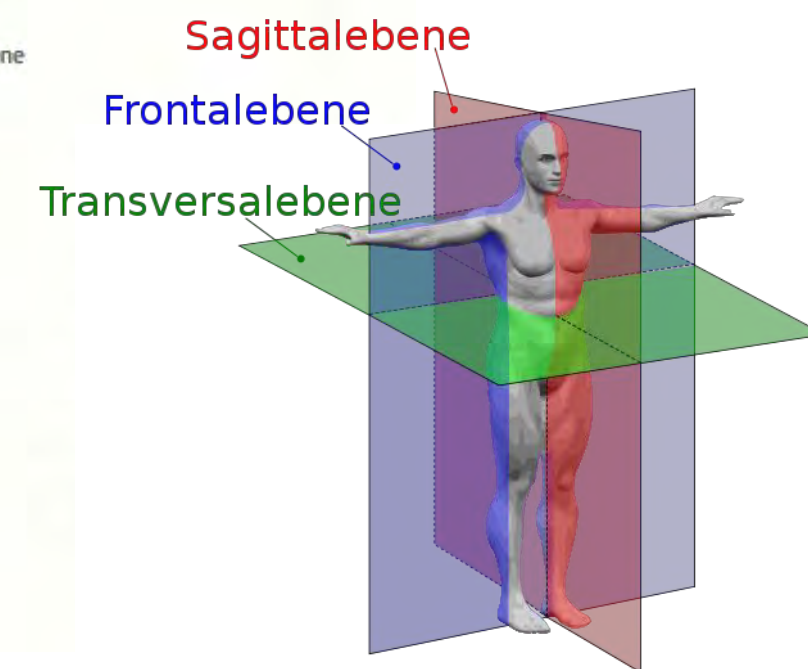
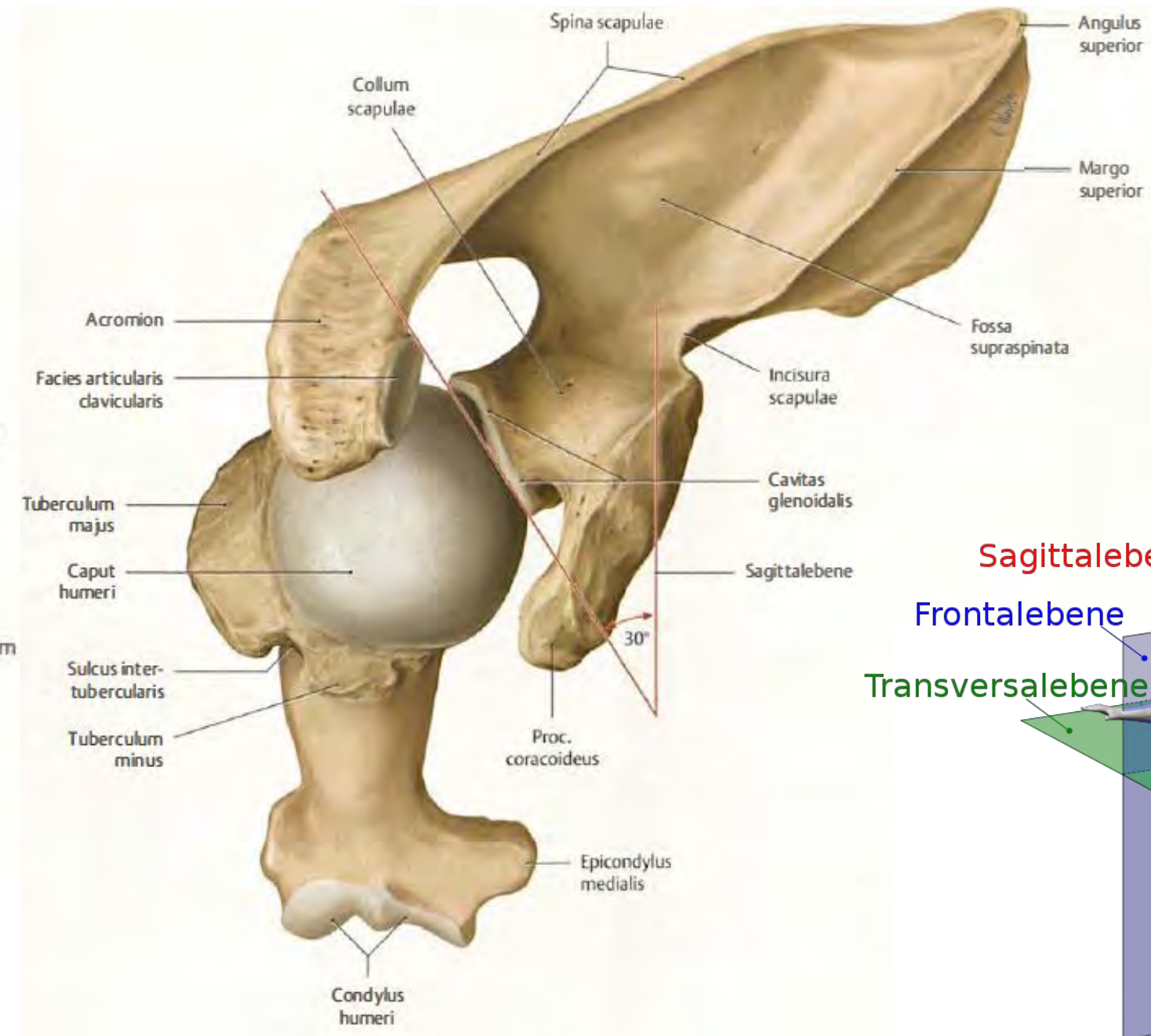
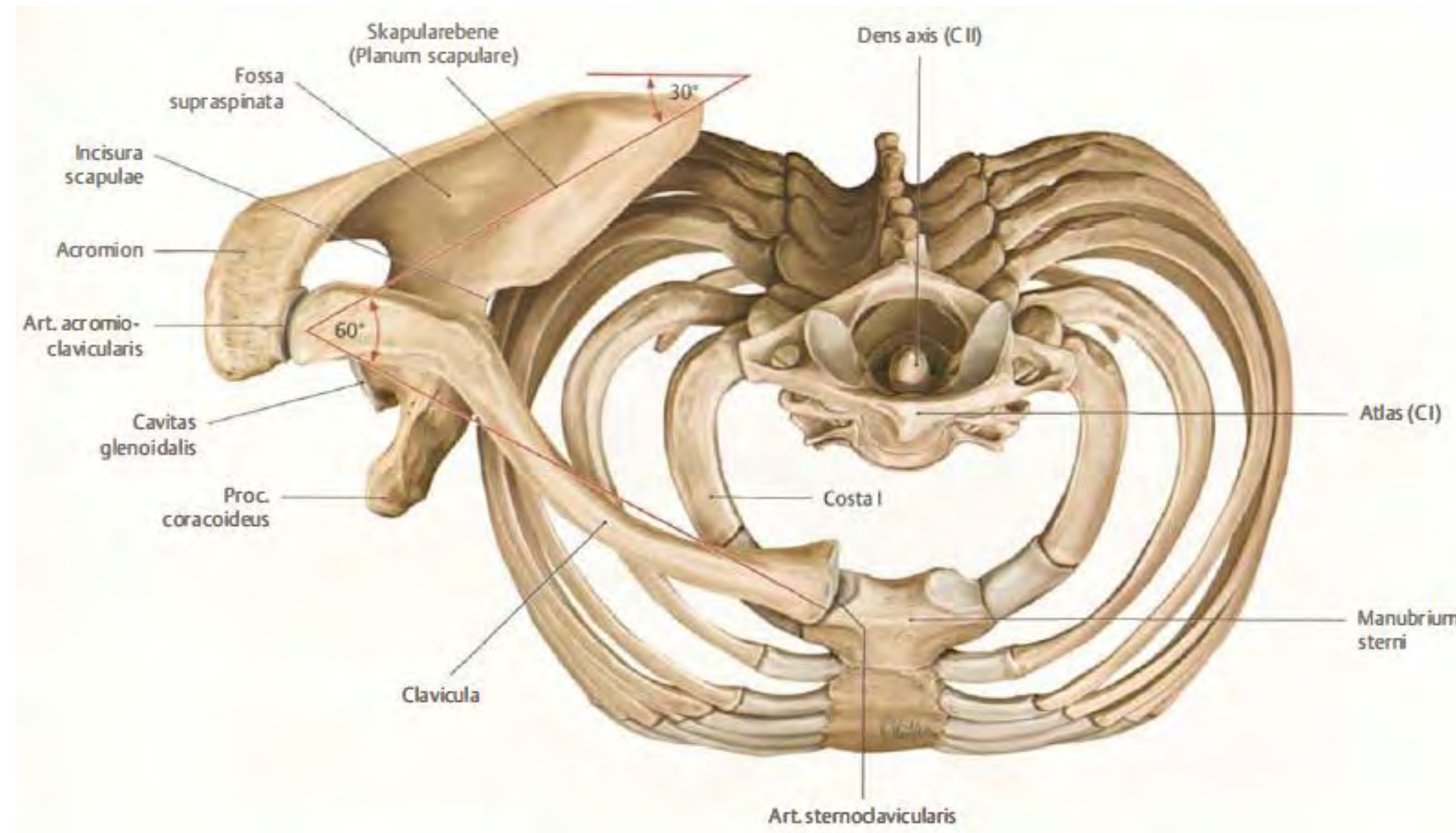

Skapula

Skapulothorakales Gleitlager



Aufwärtsrotation

- M. trapezius pars ascendens/descendens, M. serratus anterior pars inferior

Abwärtsrotation

- Mm. rhomboidei, M. serratus anterior pars superior, M. pectoralis minor, M. levator scapulae

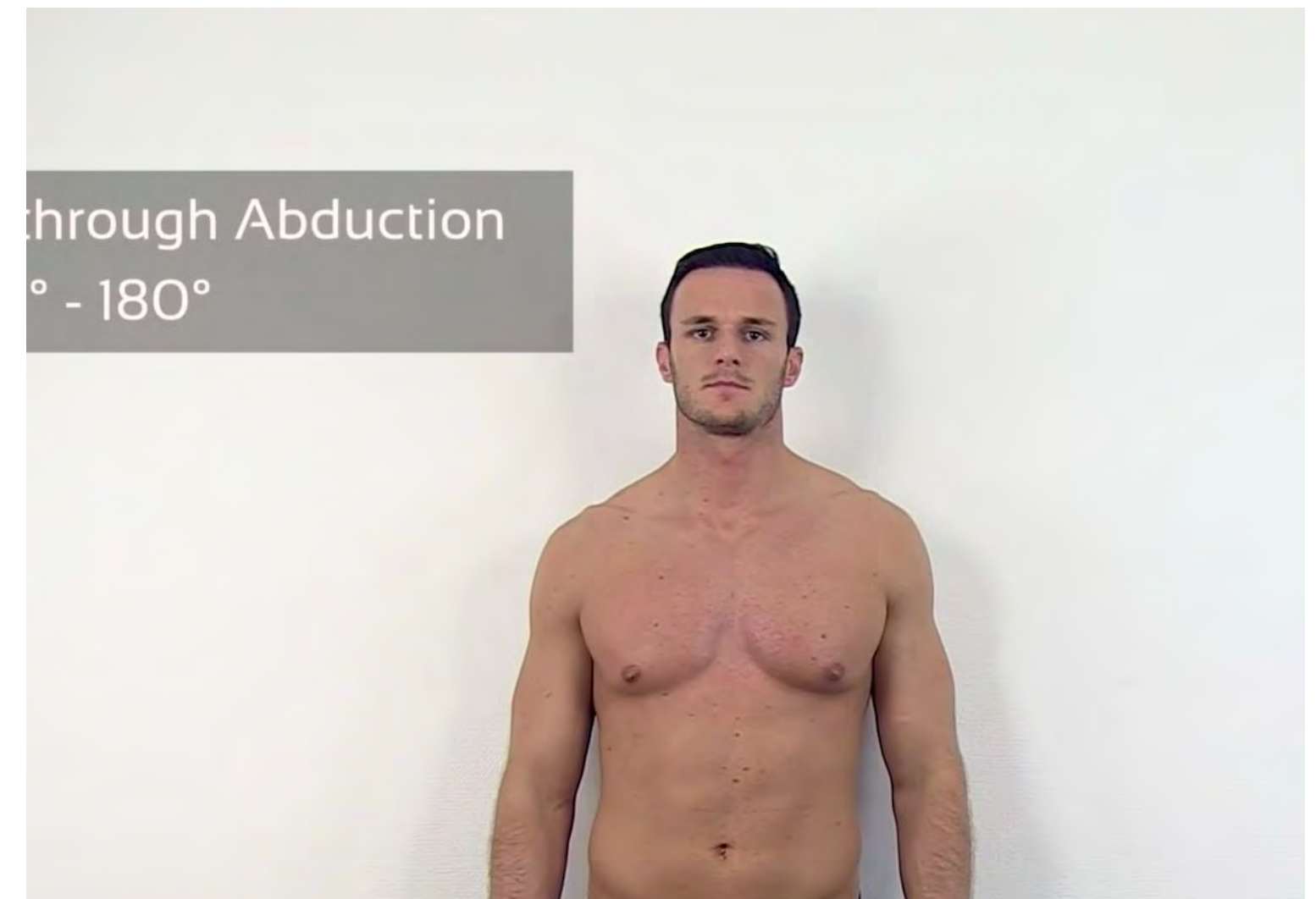
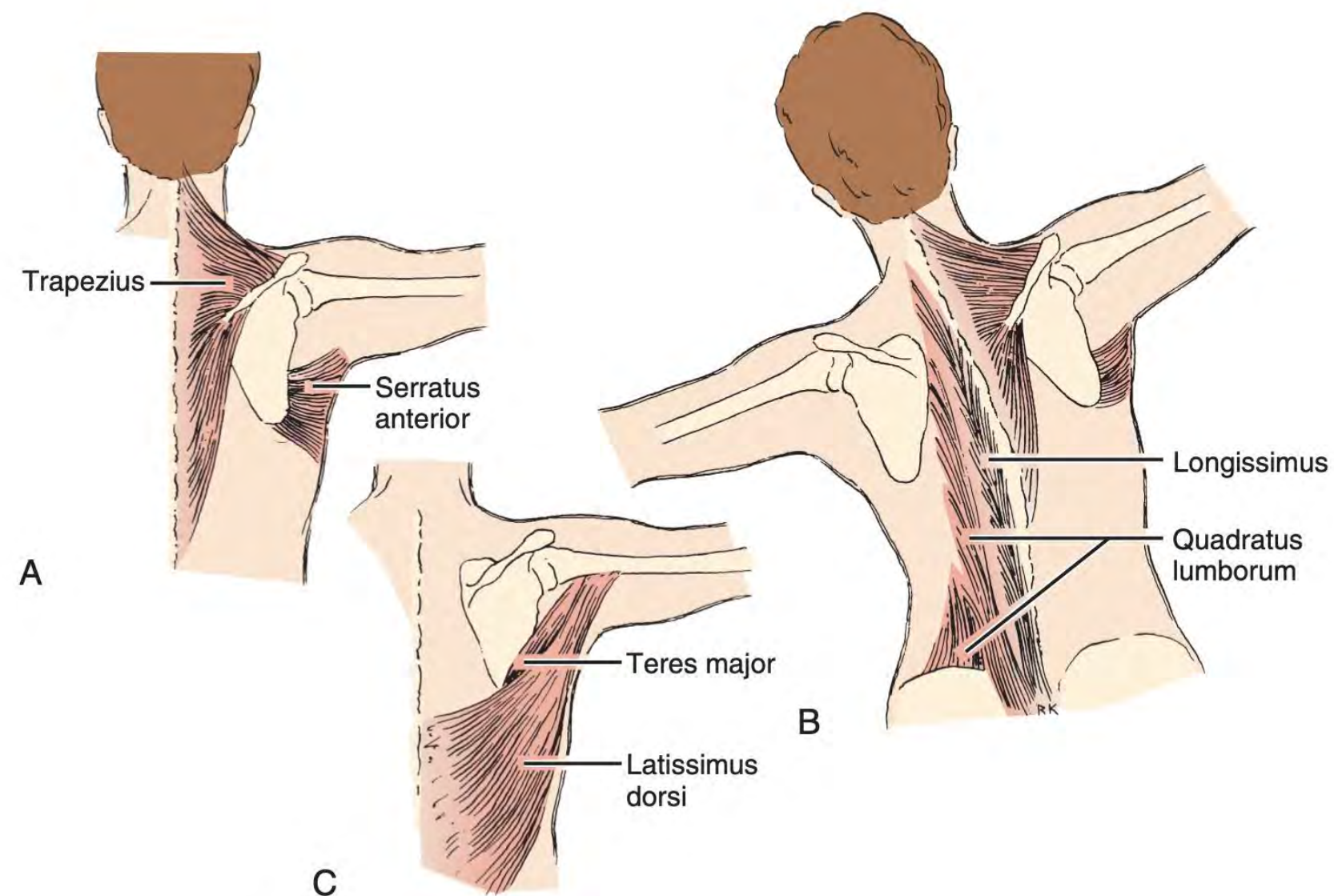

Skapula

Skapulothorakales Gleitlager

Arthrodesese

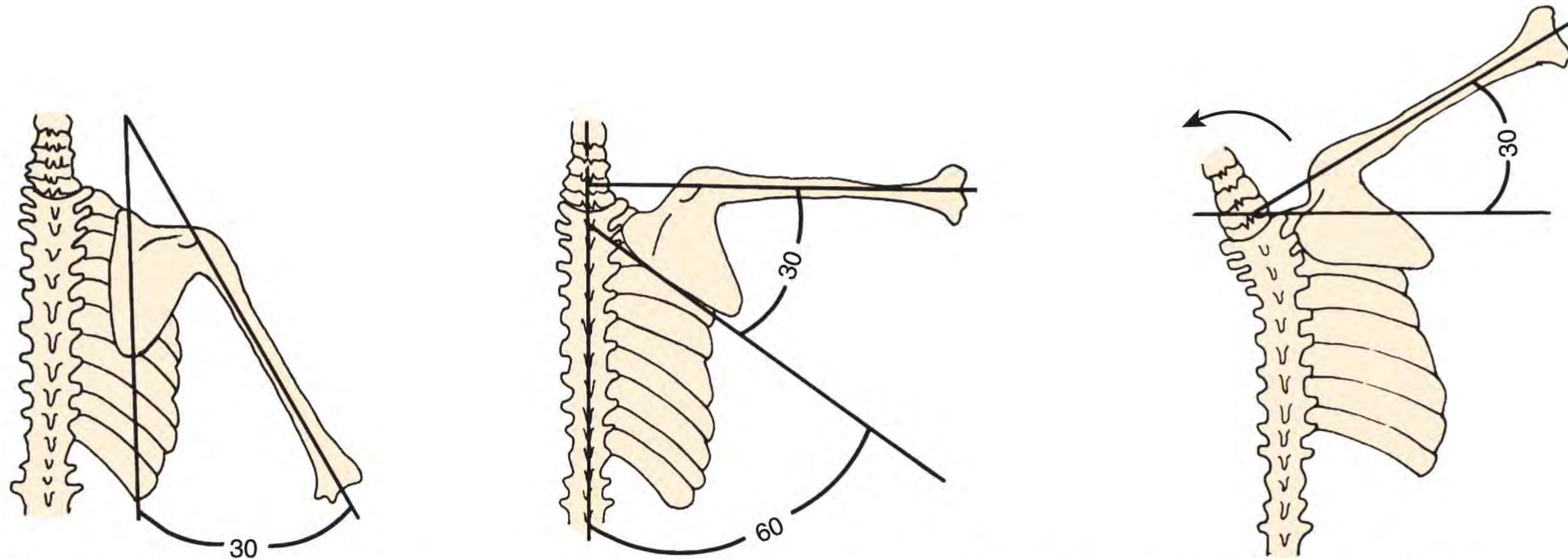

FIGURE 6-24 Arthrodesis of the glenohumeral joint in the optimal position (*left*) allows arm elevation to and above the horizontal by scapulothoracic motion (*center*) as well as by tilting the trunk (*right*).